E. W. Howe: "The Human Family Greatly Suffers Because of Doctors of Great Education and No Intelligence."

Subscription Rates
1 week, 5 cents
2 weeks, 10 cents
3 weeks, 15 cents
1 month, 20 cents
2 months, 35 cents
3 months, 50 cents

THE NORWAY ADVERTISER
(OXFORD COUNTY, ME.)

Subscription Rates
4 months, 67 cents
6 months, $1.00
8 months, $1.35
9 months, $1.50
12 months, $2.00
—Cash in Advance—

NUMBER 38. Single Copy 5 Cents. NORWAY, ME. FRIDAY, SEPTEMBER 17, 1926. VOLUME LVII

CARD OF THANKS

Dr. Fred E. Drake desires to express his heartfelt appreciation of the sympathy and the tokens of affection tendered during and following the illness of his wife, Clara A. Hayden Drake.
Norway, Me.

BUSINESS SPECIALS
Under this head notices are inserted for ten cents a line. Seven words to a line.

More odd and shopworn Shoes good for house wear, only $1.00. The James Smith Shoe Store, Norway, Me.

At Fair time step into Stone's for Ice Cream and Soda drinks.

Men's Work Shoes, 3.00 to $5.50. The Jas. Smith Shoe Store, Norway, Me.

Stone is the sole agent for Whitman's, Foss, Page & Shaw Chocolates, the leading makes. In 1, 1 and 2 lbs.

Women's Pumps and Oxfords in latest Fall styles. The James Smith Shoe Store, Norway, Maine.

Another invoice of Eastman Films direct from the factory, at Stone's.

When you go to the County Fair, Stone invites you to make this drug store your headquarters. Leave all bundles there for safety.

Place your sign work early for the fair. At new shop. Corner Summer and Whitman Sts.

NORWAY VICINITY

Ed Packard injured the tip of a finger while building his garage and will lose the nail. He punished the finger with a hammer and has found considerable trouble keeping it out of harm's way.

The committee on the Fair Night Dances, next week, in the American Legion Home, has set apart each night for special events and features when twenty dollars in prizes will be awarded. On Tuesday night, Sept. 21, the lucky admission ticket will provide some lady with pin money, and some gentleman with his cigar fund. On Wednesday night, the best performer of the Charleston will take home a gold coin. Thursday night the prettiest girl and neatest man will be substantially remembered. The old timers will have their fling on Friday night, when a prize waltz will be given for the best old time waltz ever. Dances on that night will be half and half. Shaw's Orchestra will play every night and offer the latest hits.

Harold Drake of Southern Pines, N. C., is visiting his parents, Mr. and Mrs. Howard L. Drake, after spending a short vacation in Detroit, Mich.

The Donald H. Bean property at South Paris has been sold to James Record of Norway and the Record property on Mill Street has been sold to Charles C. Brackett of Norway, both sales made through Goodwell's Real Estate Agency.

Frank Loveday, foreman of the Grand Trunk locomotive works, at East Deering, his wife and daughter, were guests, Sunday, of George H. Bennett. This was their first visit to Norway and Lake Pennesseewassee was greatly admired.

M. C. Smith has started his fall campaign repairing decrepit chimneys, by topping out and rebuilding. He has several jobs of general mason work and finds business good.

Mark P. Smith of Vinalhaven was in town, Tuesday, visiting his parents, Mr. and Mrs. Howard D. Smith. Business called him to Portland, so he continued to Norway, where many old time acquaintances reside. As the Weary Club is not in position to entertain, "Shorty" Cook's barber shop was his headquarters during the visiting hours.

The Fall Advisory Board meeting of the State D. A. R. will be held in Biddeford, Sept. 21, by invitation of Rebecca Emery Chapter D. A. R. Business meeting will begin at 9:30 a. m., in the Universalist Church, lunch will follow. An address will be given at 2 o'clock, the subject being "The Constitution and Good Citizenship."

H. R. Bennett's cows have successfully passed the tuberculin test given by a State veterinary.

True's orchestra plays for dancing at South Waterford Grange hall this Thursday evening and at East Otisfield Friday night.

Rosemond Dunham returned, Saturday, from Jersey City, N. J. She accompanied her niece three, who will enter Lincoln High School.

Miss Elsie E. Smith is employed in Calot, Vermont, to teach Home Economics and Mathematics in the high school.

Miss Eleanor A. Smith has gone to Berwick as assistant in high school to teach English and History.

C. A. Franklin of Wollaston, Mass., made us a call, Monday morning. Mr. Franklin worked in this office 32 years ago where he was foreman for one year. Mr. Franklin and wife are spending their vacation at Hawthorne Inn, at Jackson, N. H., and on their return plan to go down the Connecticut Valley and the Mohawk Trail. At the present time he is employed on the Boston American. Mr. Franklin has a son 32 years old and a grandson about 20 months.

Sunday guests at C. A. Flint's were Mr. and Mrs. Prentiss Libby, Henry Libby, Gorham; Wilbur D. Holt, Miami, Fla., Mr. and Mrs. Harold Holt and three children, Otis Holt, Norway, Mr. and Mrs. Roy Wardwell and son, Preston Flint, and the Misses Emma and Susie Flint, Albany, and Dexter Flint, North Waterford.

Miss Ora Howe has gone to East Bridgewater, Mass., where she will teach. She had employment at the State House, Augusta, during the Summer.

George C. Ripley of South Paris is to make his home with his sister, Mrs. Jesse P. Edwards. He is employed by the Paris Manufacturing Company, and has been living with his brother.

Mr. and Mrs. Ray Hooper and two children from Norfolk Downs, Mass., are guests of Mr. Hooper's mother, Mrs. Mary Hooper, and his aunt and uncle, Mr. and Mrs. Frank W. Faunce, Pleasant Street.

Mrs. W. F. Jones has been visiting friends and relatives in Bath for a few days.

Edwin Moody of the Jackson, N. H., "Moody Farm" with Miss Hazel Moody, was a recent caller on Judge W. F. Jones and other friends in this town.

Mr. and Mrs. Howard Whitcomb of Boston, were recent callers on Mr. and Mrs. W. F. Jones.

The first regular meeting of the Twin Town Nature Club will be held Monday evening, Sept. 20, at the Heywood Club House on Crockett Ridge. Members will bring bird and flower lists and report any vacation finds and make suggestions for the winter program.

Dr. C. T. Pratt, Osteopathic Physician, of Portland, has located in Norway, with rooms at Fred Hosmer's on Paris St. Dr. Pratt was located here at one time for several months, afterward had an office at South Paris for a time.

Mr. and Mrs. Millard Lyseth have returned from Belfast and will move into the downstairs rent in the Jackson Clark house, recently vacated by Walter Glidden and family. Wm. Walker and crew have newly papered and painted the rent and put it in first class shape and the Lyseths will move in the last of this week. A cement sidewalk will be put in with walks to the house, and G. Julian Brown will soon begin work on the lawn, preparatory to a good catch of grass for next season's lawn.

Mr. and Mrs. Lester Cowan and son, of Bangor, were in town for the week end.

Mr. and Mrs. Clarence D. Waters of Montpelier, Vt., were week end guests of Dr. and Mrs. B. F. Bradbury.

Miss Ruth Libby has resumed her course of training at the Maine Eye and Ear Infirmary at Portland.

John H. Shepard is superintendent at the Norway Shoe Co., taking the place of Walter Glidden, who has moved to Belfast.

Mrs. Arthur Hebbard and grandson, Arthur Whitney, have returned home from Old Orchard, where they spent the summer in the Hebbard cottage.

Mrs. Sara Dunn is visiting her granddaughter, Mrs. Maybelle Bell, Summer Street.

Miss Helen Ahonen is working her board at Mrs. Percy Never's while attending high school.

Rev. Olin B. Tracy and Clayton White were in Lewiston, Wednesday, making arrangements for Clayton's entrance to Bates College.

"Pop" Foster, the veteran hot lunch dealer, arrived at the fair grounds. Sunday, and had two tents up on short notice. Mr. Foster is one of the oldest victualers in point of service at this fair, having made his first stand here many years ago when the show was much smaller than the present organizaton. He has occupied the same location, near the exhibition hall, for twenty-five years.

The Daughters of Veterans held regular meeting Friday evening with good attendance. Mrs. Laura Thurston was installed as Chaplain and Mrs. Elizabeth Getchell as Council Member No. 2, in place of officers resignel. The Mystery Box fell to J. M. Martin. Meetings will commence at 7.30 until next summer. Full rehearsal will be held in perparation for inspection, at the next meeting, Sept. 24.

Harry Rust Relief Corps held regular meeting Tuesday evening, and it was voted to commence meetings at 7.30 until further notice. Also voted to serve the annual Harvest dinner in October. the date to be determined and announced later. A social hour followed the business and Mrs. Eva Fogg treated the members on apples.

(Continued on pages 4 and 6)

State Election

Sept. 13, 1926

State Election was held Monday and returns show Ralph O. Brewster, republican candidate for governor, was re-elected by a majority of about 22,000.

The Maher amendment, which proposed to change the State Constitution so as to forbid the use of public funds for private schools, institutions and purposes after 1930, was defeated in every county in the state the total margin against it being 26,803.

Governor
Ralph O. Brewster (R)
State Auditor
Elbert D. Hayford (R)
Representative to Congress
Wallace H. White, Jr. (R)
State Senator
E. Chandler Buzzell (R)
Clerk of Courts
Donald B. Partridge (R)
Register of Deeds
Harvey E. Powers (R) (E. D.)
Abby T. Andrews (R) (W. D.)
County Treasurer
Harry M. Shaw (R)
Sheriff
W. O. Frothingham (D)
County Attorney
William J. Flanagan (R)
County Commissioner
Willis W. Waite (R)

OXFORD COUNTY VOTE

GOVERNOR

	Brewster (R)	McLean (D)
Albany	42	21
Andover	158	54
Bethel	297	309
Brownfield	141	99
Buckfield	145	194
Byron	21	5
Canton	136	43
Denmark	75	61
Dixfield	267	93
Fryeburg	242	119
Gilead	27	15
Greenwood	42	48
Hanover	52	32
Hebron	96	43
Hartford	74	59
Hiram	143	138
Lovell	94	47
Mason	12	7
Mexico	469	338
Newry	23	48
Norway	465	588
Oxford	154	180
Paris	538	413
Peru	75	65
Porter	171	40
Roxbury	56	47
Rumford	1,067	1,308
Stoneham	39	30
Stow	12	11
Sumner	113	67
Sweden	21	14
Upton	14	24
Waterford	101	109
Woodstock	141	57
Lincoln Plantation	2	7
Magalloway Plantation	4	11
Milton Plantation	11	13
Total	5,589	4,757

STATE AUDITOR

	Hayford (R)	Redonnett (D)
Albany	42	21
Andover	146	49
Bethel	323	219
Brownfield	134	87
Buckfield	148	167
Byron	20	5
Canton	129	40
Denmark	75	56
Dixfield	275	66
Fryeburg	260	94
Gilead	25	17
Greenwood	43	45
Hanover	56	24
Hebron	100	32
Hartford	72	55
Hiram	137	112
Lovell	94	45
Mason	11	7
Mexico	437	318
Newry	25	41
Norway	480	500
Oxford	155	148
Paris	546	325
Peru	83	55
Porter	167	33
Roxbury	60	45
Rumford	1,070	1,183
Stoneham	39	27
Stow	12	10
Sumner	116	60
Sweden	19	14
Upton	14	21
Waterford	117	93
Woodstock	140	51
Lincoln Plantation	4	4
Magalloway Plantation	4	11
Milton Plantation	10	11
Total	5,588	4,091

REPRESENTATIVE TO CONGRESS

	White (R)	Starbird (D)
Albany	42	21
Andover	157	49
Bethel	334	223
Brownfield	137	88
Buckfield	149	179
Byron	21	5
Canton	128	41
Denmark	75	58
Dixfield	277	75
Fryeburg	267	94
Gilead	22	19
Greenwood	45	45
Hanover	59	24
Hebron	103	35
Hartford	74	55
Hiram	145	121
Lovell	95	45
Mason	7	7
Mexico	435	333
Newry	27	42
Norway	473	526
Oxford	164	170
Paris	538	369
Peru	81	58
Porter	166	36
Roxbury	65	40
Rumford	1,123	1,188
Stoneham	44	28
Stow	12	10
Sumner	118	61
Sweden	19	14
Upton	16	21
Waterford	118	94
Woodstock	140	62
Lincoln Plantation	5	4
Magalloway Plantation	4	11
Milton Plantation	12	12
Total	5,701	4,253

STATE SENATOR

	Buzzell (R)	McIntire (D)
Albany	42	21
Andover	144	50
Bethel	315	238
Brownfield	139	90
Buckfield	139	182
Byron	20	5
Canton	123	42
Denmark	75	59
Dixfield	269	73
Fryeburg	266	94
Gilead	21	18
Greenwood	42	48
Hanover	55	26
Hebron	98	38
Hartford	72	55
Hiram	146	115
Lovell	95	46
Mason	11	7
Mexico	431	337
Newry	24	42
Norway	454	559
Oxford	148	160
Paris	511	391
Peru	87	58
Porter	165	36
Roxbury	58	46
Rumford	1,048	1,210
Stoneham	38	28
Stow	12	10
Sumner	115	63
Sweden	19	15
Upton	13	20
Waterford	98	113
Woodstock	136	57
Lincoln Plantation	2	7
Magalloway Plantation	9	12
Magalloway Plantation	4	11
Milton Plantation	9	12
Total	5,444	4,382

CLERK OF COURTS

	Partridge (R)	Towne (D)
Albany	42	21
Andover	146	51
Bethel	333	217
Brownfield	134	86
Buckfield	156	170
Byron	20	5
Canton	136	40
Denmark	75	56
Dixfield	278	69
Fryeburg	256	89
Gilead	24	16
Greenwood	45	43
Hanover	55	26
Hebron	99	34
Hartford	73	54
Hiram	143	111
Lovell	91	49
Mason	11	7
Mexico	456	311
Newry	30	38

(Continued on page 10)

Races Oxford County Fair

Following are the entries for races at the Oxford County Fair, Norway and South Paris, on Sept. 21-22-23-24:

CLASS RACE

2.12 Pace; Purse $750.00

Hilarious, b. g., F. U. Burbank, Alfred.
Court Day, b. m., Edward Snowden, Kennebunk.
Peter Azoff, ch. g., Richard J. Stiles, Oxford.
Lee S., ch. g., Smith & Staples, Brunswick.
Nan McKlyo, br. m., Ripley & Nason, South Paris.
Miss Possibility, ch. m., F. P. Fox, Lewiston.
Peter Alto, b. g., Geo. Sampson, Woodfords.
Harvester John, br. g., Norman A. Smith, Portland.
Frank DeForest, b. g., Norman A. Smith, Portland.
Eva Tango, blk. m., Norman A. Smith, Portland.
The Highbinder, ch. g., Norman A. Smith, Portland.
Dusty Silk, b. g., A. J. Wills, Lawrence, Mass.
Jack Gratton, b. g., Dr. F. A. Bragdon, Springvale.
Caruso, br. g., E. Merrick, Bangor.
Mary R., blk. m., Simmons Stables, Lewiston.

2.14 Pace; Purse $500.00

Dulce Bell, b. m., H. J. Stigman, Gorham.
Hilarious, b. g., F. U. Burbank, Alfred.
Court Day, b. m., Edward Snowden, Kennebunk.
King Forbes, g. g., Richard J. Stiles, Oxford.
Lee S., ch. g., Smith & Staples, Brunswick.
Miss Possibility, ch. m., F. P. Fox, Lewiston.
Peter Alto, b. g., Geo. Sampson, Woodfords.
Barney Delight, F. F. Swett, Haverhill, Mass.
Harvester John, br. m., Norman A. Smith, Portland.
Frank DeForest, b. g., Norman A. Smith, Portland.
Eva Tango, blk. m., Norman A. Smith, Portland.
The Highbinder, ch. g., Norman A. Smith, Portland.
Northern Silk, ch. g., E. O. Kidder, Rumford.
Dusty Silk, b. g., A. J. Willis, Lawrence, Mass.
Andora Girl, b. m., Fogg & Hayden, Lewiston.
Mary R., blk. m., Simmons Stables, Lewiston.
Fanny Wilkes, b. g., Curtis & Hayes, Lewiston.
Madam Mac, b. m., Lee Parker, Fryeburg.

2.16 Pace; Purse $500.00

Dulce Bell, b. m., H. J. Stigman, Gorham.
King Forbes, g. g., Richard J. Stiles, Oxford.
Peter Speriker, b. g., Garland & Walker, Brownfield.
Lee S., ch. g., Smith & Staples, Brunswick.
Dorothy Todd, br. m., Jonas Edwards & Son, Lewiston.
Georgia Lee, b. m., Frank Colburn, Farmington.
Peter Alto, b. g., Geo. Sampson, Woodfords.
Barney Delight, F. F. Swett, Haverhill, Mass.
Harvester John, br. g., Norman A. Smith, Portland.
Frank DeForest, b. g., Norman A. Smith, Portland.
Eva Tango, blk. m., Norman A. Smith, Portland.
The Highbinder, ch. g., Norman A. Smith, Portland.
Edythe S., b. m., L. R. Penney, Auburn.
Winton Hale, E. G. Harvey, Agt. Lancaster, Mass.
Island Harvester, E. G. Harvey, Agt., Lancaster, Mass.
Palmer, br. g., I. S. Keene, Buckfield.
Northern Silk, ch. g., E. O. Kidder, Rumford.
Dusty Silk, b. g., A. J. Willis, Lawrence, Mass.
Peter Allen, b. g., Joseph Robinson, Oxford.
Andora Girl, b. m., Fogg & Hayden, Lewiston.
Manville Todd, b. m., Simmons Stables, Lewiston.
Alice Forbes, blk. m., Simmons Stables, Lewiston.
The Sheik, b. g., Simmons Stables, Lewiston.
Fanny Wilkes, b. g., Curtis & Hayes, Lewiston.
Nan McKlyo, b. m., Ripley & Nason, South Paris.
Possibeauty, ch. m., T. S. Wheeler, Augusta.
Dewey, B. C. Wells, Readfield.
Clara Wilkes, C. F. Lyndsky, Danvers, Mass.
Madam Mac, b. m., Lee Parker, Fryeburg.
Beauty Cochato, b. g., Lee Parker, Fryeburg.

2.20 Pace; Purse $500.00

Etawah Boy, ch. g., Ripley & Nason, South Paris.
Grace Gentry, b. m., F. B. Palmer, Kezar Falls.
Lees, ch. g., Smith & Staples, Brunswick.
Miss Possibility, ch. m., F. P. Fox, Lewiston.
Star Marque, br. m., C. J. Russell, Freeport.
Georgia Lee, b. m., Frank Colburn, Farmington.
Rube Jones, blk. g., C. R. Card, Woodfords.
Marion Earl, g. m., P. M. O'Brion, Dixfield.
Winton Hale, E. G. Harvey, Agt., Lancaster, Mass.
Island Harvester, E. G. Harvey, Agt., Lancaster. Mass.
Dusty Silk, A. J. Willis, Lawrence, Mass.
Peter Allen, b. g., Joseph Robinson, Oxford.
Nan McKlyo, b. m., Ripley & Nason, South Paris.
Lon Direct, blk. g., Curtis & Hayes, Lewiston.
Possibeauty, ch. m., T. S. Wheeler, Augusta.
Clara Wilkes, C. F. Lyndsky, Danvers, Mass.
Beauty Cochato, b. g., Lee Parker, Fryeburg.

2.14 Trot; Purse $750.00

Delaga's Peter, b. g., W. T. Soule, Jr., Buxton.
Fair Play, b. g., W. T. Soule, Jr., Buxton.
Beeswing, b. m., Joseph Robinson, Oxford.
Peter Ibertson, b. g. F. P. Fox, Lewiston.
Luke Bell, blk. N. T. Fox, Portland.
Donna Thompson, b. m., Frank Colburn, Farmington.
Dewey, the Great, b. g., W. E. Newbert, Boston, Mass.
Winfield Scott, b. g., Norman A. Smith, Portland.
Peter J., b. s., Charles Ingalls, Lancaster, Mass.
Major Mozart, b. g., P. E. Abbott, Portland.
Gleaming Silk, b. g., A. J. Wills, Lawrence, Mass.

2.16 Trot; Purse $500.00

Malcolm Vaughn, b. s., Dr. H. E. Danforth, Madison.
Todd Maxy, b. g., Ralph Sturgis, Norway.
Delagoa's Peter, b. g. W. T. Soule, Jr., Buxton.
Fair Play, b. g., W. T. Soule, Jr., Buxton.
Beeswing, b. m., Joseph Robinson, Oxford.
Peter Burt, blk. g., Richard J. Stiles, Oxford.
Peter Ibertson, b. g., F. P. Fox, Lewiston.
Donna Thompson, b. m., Frank Colburn, Farmington.
Bessarion, b. g., A. D. Gallant, Rumford.
Silkworm, b. g., F. W. Woodman, Haverhill, Mass.
Thistle Manor, br. g., R. O. Dill, Dixfield.
Winfield Scott, b. g., Norman A. Smith, Portland.
Peter J., b. s., Charles Ingalls, Lancaster, Mass.
Elizabeth Watts, b. m., Simmons Stables, Lewiston.
The Frisco Melle, b. m., Simmons Stables, Lewiston.
Allie Delmar, b. g., C. F. Lyndsky, Danvers, Mass.
The Prattler, ch. g., D. G. Eastman, Cornish.
Jimmy Forbes, b. g., L. W. Gould, Norway.
Arion's Best, b. g., L. W. Gould, Norway.

2.20 Trot; Purse $500.00

Theo Echo, b. m., H. M. Day, Gorham.
Concrete, b. g., Robert Foster, Lisbon.
Todd Maxy, b. g., Ralph Sturgis, Norway.
Peter Burt, blk. g., Richard J. Stiles, Oxford.
Guy Silver, br. h., F. P. Fox, Lewiston.
Bessarion, b. g., A. D. Gallant, Rumford.
Allen A., ch. g., Soule & Card, Woodfords.
Silkworm, b. g., F. W. Woodman, Haverhill, Mass.
Bill Ortolan, b. g., W. E. Newbert, Boston, Mass.
Lord Lyden, b. g., Island View Farm, Lancaster, Mass.
David Watts, ch. g., B. C. Wells, Readfield.
Allie Delmar, b. g., C. F. Lyndsky, Danvers, Mass.
The Prattler, ch. s., D. G. Eastman, Cornish.
John Dillon, b. g., D. G. Eastman, Cornish.
Jimmy Forbes, b. g., L. W. Gould, Norway.
Arion's Best, b. g., L. W. Gould, Norway.

2.24 Trot; Purse $500

Theo Echo, b. m., H. M. Day, Gorham.
Concrete, b. g., Robert Foster, Lisbon.
Peter Burt, blk. g., Richard J. Stiles, Oxford.
Guy Silver, br. h., F. P. Fox, Lewiston.
Allen A., ch. g., Soule & Card, Woodfords.
Bill Ortolan, b. g., W. E. Newbert, Boston, Mass.
Lord Lyden, b. g., Island View Farm, Lancaster, Mass.
Lorna Doone, br. m., Jacob Wirth, Farmington.
Varro, ch. g., Simmons Stables, Lewiston.
John Dillon, b. g., D. G. Eastman, Cornish.

Free For All, Purse $1,000

Peter Azoff, ch. g., Richard J. Stiles, Oxford.
Peter Kennedy, br. g., Jonas Edwards & Son, Auburn.
Hal Mahone, b. g., Jonas Edwards & Son, Auburn.
Jenny H. Howard Randall, Harrison.
Auto Pace, blk. g., A. J. Wills, Lawrence, Mass.
Caruso, br. g., E. Merrick, Bangor.
Harry Putnam, C. P. Chappel, Bangor.
Calgary Earl, B. C. Wells, Readfield.

Norway Municipal Court

Wm. F. Jones, Judge

Harold E. Morrison of Bridgton was brought before the court, Saturday morning, charged with unlawful fishing at Parmacheenee Dam, in Lynchtown. He was arrested by Dallas Benson, for fishing with bait and sunken flies, which is prohibited in these waters. He was fined $10 and costs of $16.75.

CORN ROAST AND GOOD SPORT

A corn roast was held Friday evening, September 10, at Frank Witham's farm, on Pleasant St. Roast corn, weenies and marshmallows were enjoyed around a huge bon-fire. The evening was spent telling stories, singing, and renewing acquaintances, as Mr. and Mrs. Philip Smith have been in California for six years and are spending the summer at Mrs. Smith's parents', at South Main Street.

Those present were Mr. and Mrs. J. L. Witham, Mr. and. Mrs. Albert Rowe, Mr. and Mrs. Lawrence Rowe and daughter, Mr. and Mrs. Ralph Freeman, and daughters, Mrs. Verna Callahan, Mr. and Mrs. Ernest Mattor, Mr. and Mrs. Carl Foss and brother, Merle, Mr. and Mrs. Frank Witham and three children, Harley, Willard and Lloyd Witham, and Mr and Mrs. Philip M. Smith.

John P. Penley is having his residence on Paris Street painted and slicked up. He has recently built a two-car garage in the rear of his buildings and has all the conveniences necessary for the proper housing of automobiles.

Mrs. Elizabeth J. Andrews and daughter, Miss Nellie Andrews, have closed their cottage at Old Orchard and returned home.

Mrs. Susan Cragin is preparing to move to Portland, where she will hae an apartment in the residence of her son, Dr. Charles Cragin. Mrs. Cragin's age is 82 years and she has resided in Norway practically all her life. Dr. C. W. Nelson's family will occupy the rent she is leaving.

Donald B. Partridge will speak at the baseball banquet and celebration at West Paris this Thursday evening.

Mr. and Mrs. V. W. Hills returned, Tuesday, from Boston, Mass. and other cities where they have been for the past ten days on business. They made the trip in their auto.

Mr. and Mrs. Brenton L. Benner of Whitensville, Mass and Mr. and Mrs. Leon Benner of Waldoboro were guests at V. W. Hills on Sunday and Labor Day.

There will be no meeting of the American Legion Auxiliary on September 22, owing to the attractions of Fair Week. Instead a meeting will be held on the 29th when the newly elected officers will be installed and supper will be served to the Post and Auxiliary before the business sessions.

Baseball

PINE TREE LEAGUE

The Pine Tree League balanced the books, Saturday night and closed the business for the season. At West Paris the locals defeated South Paris, 9-0 and clinched the championship cup. At Mechanic Falls the Turner outfit went down in defeat with a score 7-2.

At Norway the Oxford millmen were held by Jack McCarthy, to four scattered hits, while the home guard found three two-sackers and a pair of singles off Delano. The game was real stuff and not settled until the last batter went out.

OXFORD

	ab	r	bh	po	a	e
Syl Pratt, 3b	4	0	1	2	2	1
Bearce, ss	4	1	1	0	4	1
Delano, p	4	0	0	0	0	0
Fuller, rf	4	0	1	1	0	0
Walker, 2b	4	0	1	6	1	0
Dunbar, cf	3	0	0	3	0	0
L. Smith, 1b	4	0	0	5	0	0
Pike, c	4	0	0	6	2	0
Stan. Pratt, lf	3	0	0	1	0	0
Totals	34	1	4	24	9	2

NORWAY

	ab	r	bh	po	a	e
Nevers, 2b	2	2	1	1	1	0
Rowe, cf	4	1	2	2	0	0
Allen, ss	4	0	0	1	5	0
Hosmer, lf	2	0	1	0	0	0
Klain, 3b	4	0	1	1	3	2
S. Smith, rf	2	0	0	1	0	0
Shepard, 1b	3	0	0	13	0	1
Martin, c	3	0	0	7	0	0
McCarthy, p	3	0	0	1	2	0
Totals	27	3	5	27	11	3

Norway	1	0	0	0	0	2	0	0	0—3
Oxford	0	0	0	0	0	0	0	0	0—1

Two base hits, Rowe, 2, Nevers. Sacrifices, S. Smith. Double plays, earce to Walker to Smith. Left on bases, Norway, McCarthy, 1. Struck out, by McCarthy 6; Delano 4. Hit by pitcher, by Delano, 4; Oxford, 6. Base on balls, off Delano 3; (Nevers). Umpire, Lowell. Time 1:25.

West Paris wins the cup and duplicated its feat of last season, but with a smaller lead. Most of the teams failed to complete their schedules of twenty-five games apiece, the missing games were declared off by the management.

Final Standing

	Won	Lost	P. C.
West Paris	17	7	.708
Norway	15	8	.652
South Paris	12	13	.480
Turner	11	14	.440
Oxford	8	12	.400
Mechanic Falls	6	16	.273

BOWLING

J. R. Co. 1350; Jazziteers 1347

Three pins separated the shoemakers and Jazziteers at the conclusion of their bowling match at Parrin's Alley, Friday evening. The shoe men put on a beautiful rally in the second string, crawling from a 22 pine loss in the first scrap into a 15 pin lead. Business was good for both teams in the third and final string, with the score on a see-saw. This tilt went to the Jazziteers but without the punch to outstrip Henry's valiant crew.

Parrin carried off high total for the match and second at 108 for singles. Huff made first with 109 on singles. Chipman won second place in the totals with 286.

The teams expect to have a match next Friday evening.

JELLERSON-RAFTER COMPANY

Chipman	95	88	103— 286
Vancourt	79	88	86— 253
Murch	85	107	87— 279
Gammon	86	87	87— 260
Huff	78	109	85— 272
	423	479	448—1350

JAZZITEERS

Foss	93	82	93— 268
Burgess	87	92	92— 271
Greenleaf	97	67	82— 246
Parrin	82	108	100— 290
Boynton	86	93	93— 272
	445	442	460—1347

BURGESS REUNION

The fifth annual meeting of the Burgess Reunion was held at the Jesse Chadbourne cottage, Wells Beach, Maine, Sept. 12, with sixteen members and two visitors present. A picnic dinner was served at noon.

The meeting was called to order at 2.30 P. M. The same officers were elected to serve another year. It was voted to have the Vice President, Millie Senior, write resolutions on the death of two of our members, Julia Wing French and Dorothy Adelaide Thomas. Messages were read from those who were unable to be present, one of which came from Bethany, Mo., which read:

High noon on a sandy beach, a thousand miles from the "West,"
You are spreading the cloth and roasting the corn,
But pause a moment at my behest,
For 82 years I have been born,
I loved the east as man and boy,
Its fields and its mountains blue,
But the wanderlust siezed me, and I came away
Where the waving wheat and the tall corn grew,
The prairies, stretched like seas of green,
Shimmering with heat under cloudless skies;
And the trails were dim—many times not seen,
But a home was made and most tender ties;
So the years sped on and ones came
To gladden the home and cheer the heart;
(And why should the happy have ever to part?)
But some have crossed o'er the swelling tide,
While others are waiting the sound of the oar,
While I'd fain be with you, I must here abide,
Nor am I afraid of the rush and the roar of
th rapids I'm nearing;
For a steady hand is at the helm
And "Infinite Love" is doing the steering,
My greetings I send—my love and best wishes;
Please send me a line when the time is propitious.

—CHARLES W. BURGESS.

The meeting was closed and a very pleasant time was spent, the younger ones going in bathing, while the older ones watched the fun.

Those present were: Mr. and Mrs. Ira B. Hill, Andover, Mass., Gladys and Marion Hill, Andover, Mass.; Mr. and Mrs. Fred Hill, North Andoer, Mass., Mr. and Mrs. Frank Hill, Cliftondale, Mass., Mr. and Mrs. Wilfred Senior, Sanford, Maine, Mildred and Ada Senior, Sanford, Maine, Arthur Allen, Sanford, Maine, Mr. and Mrs. Olney J. Burgess, Norway, Maine, Madlyn Burgess, Norway, Maine, Francis Rich, Norway, Me.

PYRAMID PARTY

Mrs. Grace Bennett entertained a Pyraid Party, Wednesday afternoon, at her home on Deering Street, a group of six, and one of two combining for a pleasant afternoon. The hostess served dainty refreshments. The six group included Mrs. Tena McAllister, MissMargaret McAllister, Mrs. Ida Gammon, Mrs. Rose Everett, Mrs. Eva Swan and Mrs. Fronie Hascall. The two group were Mrs. Eva Fog and Miss Rosamond Dunham.

GOVERNOR ISSUES PROCLAMATION FOR SPECIAL ELECTION

Gov. Brewster has issued a proclamation calling for a special primary election to be held Monday, Nov. 1, because of the death of U. S. Senator Fernald of West Poland.

The general election will be held Monday, Nov. 29, and candidates must file their primary nomination papers before Sept. 30. The election s to fill the unexpired term of Senator Fernald which would expire March 4, 1931.

A spotless white kitten with blue eyes has strayed from the Congregational parsonage. Rev. and Mrs. Tracy are much concerned because their household pet has departed. The kitten has been seen wandering in various places about town, and the family are after a clue which will lead to its capture and arrest.

Dr. Hubert Barker of Portland has been here a few days visiting his mother, Mrs. Gertrude Barker.

BEAUTIFUL FLOWERS IN FRANK BECK'S GARDENS

A large bouquet of gladioli representing several beautiful varieties, presented to the Advertiser Office by Frank H. Beck, are from his gardens on Whitman Street. Mr. Beck has nearly an acre under cultivation, for he specializes in dahlias and gladioli for the trade. He has sweet peas, zinnias and asters in abundance but his hobby is raising rare dahlias of large size, and gladioli of perfect bloom with colorings representing 53 varieties.

This season he set out 300 dahlia bulbs and 8000 gladiolus; the returns have been unusually good considering long spells of dry weather. Many blooms have been sold during the summer, but the real harvest is in the fall when tubers by the thousand are gathered into a store house for next spring's trade.

Mr. Beck has developed a large business and lists his products in a neat catalogue just brimming over with information for the lover of real flowers. He is a member of the American Gladioli Society.

If the weather man can hold back killing frosts for two weeks, a large display of blossoms from the Beck Gardens may be seen in the hall during County Fair. Mr. Beck will take personal charge of this exhibit.

Norway Church Items

Methodist

Sunday morning services at 10:45; Sunday school at noon, Epworth League at 6:15 p. m., evangelistic services at 7.

Thursday evening meetings at 7:30 in Community Hall, are largely attended and inspiring.

On Tuesday evening, Miss Ella Clark's Sunday school class was entertained by Dorothy Wiles at her home. Games were played and dainty refreshments served.

The members of the church have been invited to a corn roast, Friday night, at Mrs. Thayer's on Pigeon H

The School and the Child

An Oxford County Woman's Views Concerning Article Published in Last Week's Advertiser—Read It Over and Send in Your Ideas.

After reading the last copy of your paper, I want to say a few words about this heading and the piece that came under it.

It just makes me tired to hear the hammering there is in the papers about having the school children examined for this, that, and the other. Not that I don't believe in it, because I do think it's a great thing and anyone with an ounce of common sense knows that a child in O. K. condition can do better work in or out of school than one that is harboring a disease or anything in that line, malnutrition or bad tonsils, or any of those things, but what I want to say is this: How can the poor class of people do it? The outrageous prices that the doctors and dentists charge, how can they. Last year I took one of my children to a dentist to have one little tooth removed that had grown in the roof of his mouth. Well, we were in the office perhaps ten minutes. Not over five of the ten were spent on the child. What is your price? One dollar. Now just what is that, but theft?

I think just like this, when they put over a law preventing these "big men" from asking such prices, there will be time for the hammering about helping the children. The poor man is the man that raises the family. The money man and his wife have nothing but a lap dog and if one does happen to have a real girl and blood child he has money to play with and work, "work would kill him," and as soon as he is big enough to know beans, he begins to steal and before he is of age, he is a murderer. Of course this isn't the case every time, but nine out of twelve it is, so I say before they talk so much about doing everything for the child, they had better work to get a law that will stand behind the poorer class of people and prevent doctors, dentists, etc. from asking the unheard of prices they do now. Just let them collect their "big bills" from the "big bugs." This is perhaps a little strong, but it's just as I feel about such and I know there are others who feel the same, so I hope to see this printed and also hear from others.

Another thing I saw in your paper and was glad to see, was the letter about installing toilets at these picnic grounds, such as Gibson's Grove and such places, as it is a matter I brought up last year, but no one seemed interested. I think it should be done, not only toilets, but places for the bathers of dress and undress, say as it is over to Bear Pond Park, where I went once this summer. It is great and should be done at every place where there are summer tourists.

Thanking you very much for the space to print this, and I hope to hear some replies from other people.

Editor's Note—These are just the sort of articles the Advertiser wishes to publish. Give us your idea on the material printed in our paper, it is what the Advertiser is for. Send them in. Please be sure and sign your name. Name will not be printed unless requested.

SOUTH WOODSTOCK

Edith and Robert Farrington Attending High School in Canton—Number Attend Whitman Reunion.

Edith and Robert Farrington have gone to Canton to attend high school. They will stay with their uncle, John Lindley.

A. R. Hendrickson is conveying the scholars from Curtis Hill and Dunham neighborhood to the Union school.

Mont and Carl Brooks from Greenwood were guests at A. N. Felt's, Sunday.

Ellis Davis, Bannie Bryant and Merle Larrow climbed Saddleback Mountain in Grafton, Sunday.

Mrs. Martina Richardson is helping Mrs. Clara Felt. Mrs. Felt had an ill turn the first of the week but is now better.

Mr and Mrs. F. E. Davis, Ellis Davis and Mrs. Bannie Bryant were in West Buckfield, Tuesday.

Mr. and Mrs. W. H. Barber of Portland spent the week end at Seth Hadley's.

Mary Whitman of Bryant Pond is teaching the Perkins school and boards at Mrs. Villa Silver's.

Mr. and Mrs. J. Everett Howe are stopping with Perl R. Farrington and Mr. Howe has employment in the corn shop at West Paris.

Elmer Hammon is stopping with his cousins, Mr. and Mrs. Roscoe Tracy, at Peru.

Chester Perkins of Richford, Vt. and Edwin Perkins of Wilton were guests of A. R. Hendrickson, last Wednesday.

Mr. and Mrs. Frank E. Davis, Ellis Davis and Mrs. Etta Robbins were in Norway, Wednesday.

A. R. Hendrickson and family, Alva Hendrickson and family, Mr. and Mrs. Arthur Thurlow, Mr. and Mrs. Walter Littlehale and family, Mr. and Mrs. Clifton Wilson and family, Mr. and Mrs. Everard Harlow and family, Mr. and Mrs. Harry Silver and Durward, Mrs. Nelson Perham and two sons went to the Whitman reunion at Frank Perkins' in Andover, Sunday.

NORTH NORWAY

Morse Family Enjoys Trip to Conway—Mrs. Benson Buys Three Nice Heifers.

Frank Morse, who has worked at the Lakeside Inn during the summer, closed his labors there, Saturday night. He is now at work in the Norway corn shop.

Miss Lelia Watson was a guest at the home of her niece and husband, Mr. and Mrs. Howard Heath, over the week end.

Mr. and Mrs. Howard Heath, Mrs. C. D. Morse and son, Everett, and daughter, Grace, were among those who attended Stafe fair from this vicinity, Thursday, Sept. 9th.

Miss Lelia Watson was a guest at Kilgore, Charles Foster, and Everett Morse attended fair at Lancaster, N. H., Wednesday, August 8.

The teacher, Miss Bessie Brown, boards with Mrs. Ada Cox.

Mr. and Mrs. C. D. Morse and sons, Frank and Arthur, and daughter, Grace, motored to Conway, N. H., Sunday. They report a most enjoyable trip over the finest of road.

Mrs. E. T. Judkins was in South Paris Monday afternoon and visited her cousin, Mrs. L. L. Lord, for a few hours.

Howard Heath is helping Will Delano dig potatoes.

Edwin Austin has begun making cider at his mill.

Amos Foster recently sold three nice heifers to Mrs. Agnes Fuller Benson, of Oxford. The heifers were of an average age of one and a half years and brought the tidy sum of $150.

LYNCHVILLE

Mr. and Mrs. James Guptill and Minnie McKeen are working in the corn shop at North Fryeburg.

Mrs. Lula Kimball and son, Charles, are on a camping trip with Mr. and Mrs. John Muller of South Waterford.

Mr. and Mrs. Eli McAlister and son, Norman, of Oxford, called on their sister, Mrs. Perley Adams, Sunday afternoon.

Everett McKeen of South Paris visited his sister, Mrs. James Guptill, Sunday.

Mrs. Georgie McAlister has finished work for Mrs. Carlton Barker.

Mr. and Mrs. Otis Cobb called on their sister, Mrs. Harold Wyman, at Norway, Sunday, also they called on their brother, Lester Cobb, at Waterford, Sunday.

BRYANT POND

Mr. and Mrs. H. F. Noyes' Golden Wedding Anniversary—Covered Dish Dinner by Wodstock Farm Bureau—Mrs. Rawson Entertained at a Class Reunion.

Mr. and Mrs. Horace F. Noyes celebrated their golden wedding anniversary, Saturday, Sept. 11, having been married fifty years September 3rd.

At their home they entertained for dinner, Mr. Noyes' two sisters, Mrs. Eva Fogg of Norway, and Mrs. Mary Bacon of West Paris; Mrs. Noyes' sister and uncle, Mrs. Delilah Morgan and Millard Emmons of West Paris. During the afternoon, they received their friends and relatives at the Grange Hall. At five-thirty a bounteous old fashioned baked bean supper was served in the dining hall to about one hundred and fifty people. The hall was very prettily decorated with cut flowers and evergreens. Flowers also adorned the dining table. After supper, they received their many friends. In the receiving line were Mr. and Mrs. Horace Noyes, their oldest son and daughter, Mr. and Mrs. Winfield Noyes, and their oldest grandson, George W. Emery of Merrimac, Mass. A short program followed, which was enjoyed by all.

The remainder of the evening was spent in dancing. The grand march was led by the host and hostess, Mr. and Mrs. Noyes. Music by Bean's Orchestra. Ice cream and cake were served during the evening.

Mr. Noyes is the son of the late Henry and Mary Noyes of Greenwood. His age is 70 years. Mrs. Noyes (nee Adeline Emmons) is the daughter of the late Daniel and Christina Emmons, of Kennebunk. Her age is 68 years.

Of a family of twelve children, seven survive, Winfield H., Harry F., Fred C., Grace E., wife of Howard Emery; Alba W., Georgianna, wife of Gleynne Brooks, and H. Otis, who were all present, also the twenty-one grandchildren, Earle S. Noyes, Haynes F., Lucy A., and Dorothy I. Noyes. Mildred F., Frederic C. and Vivian R. Noyes; George W., Hazen O., Howard N., Adelaide M., Donald L., Florence I. and Billy S. Emery, Clinton A. and Ralph Noyes, G. Elwyn, Albert H., Lillian A., Grace A., and Lylia M. Brooks.

Many beautiful gifts were received, including a cabinet Victrola from the children and grandchildren; silverware, cut glass, electric toasters, cut flowers, cards and many pieces of gold money.

The gift table was presided over by Maud Noyes and Georgiana Brooks had charge of the guest book, while Mrs. Grace Emery acted as general chairman, assisted by H. Otis Noyes, Mrs. Fred C. Noyes, Mrs. Alba W. Noyes, Mrs. Georgiana Brooks, Gleynne Brooks and Howard O. Emery.

A covered dish dinner was served at noon by the following committee: Mrs. Lena H. Cushman, Mrs. Louise Willard and Mrs. May Bolster.

About twenty-five members of the Woodstock Farm Bureau and visitors were present. A special meeting will be held on Friday, Sept. 17th. on millinery, and felt hats will be blocked, under the instructions of Miss Bradeen and Mrs. Cora Perham, millinery project leader.

The women's division of the Woodstock Farm Bureau held an excellent meeting, Thursday, Sept. 9th, on clothing selection. Miss Effie Bradeen, H. D. A., was present and gave an interesting demonstration on the use of color at the morning session. With different ladies as models, she showed which colors were becoming and the reasons. The afternoon was devoted to becoming lines of dress and analyzation charts were made by 17 women.

Mrs. Shirley Rawson of Ridlonville entertained a few of the old classmates at her home, Sept. 8th, 1926. After a well served dinner, the afternoon was spent in talking over old times and with music on the piano. Mrs. Rawson then took the party sight-seeing and shopping in her car. Among those present were Mrs. Robert Johnson, Mrs. Florence Swift (Bryant Pond), Mrs. Hortense Chapman of Bethel, Mrs. Marion Hodgdon, Mrs. George Forbes (Bryant Pond), Mrs. Annie Morgan, Locke's Mills. On leave taking the members wished Mrs Rawson pleasant returns of the day, with a hope to be together again in the future at some member's home.

Elvern Whitman and wife and Edith, Donald and Clara Whitman were callers on their aunt, Mrs. Clara Felt, last week.

Mrs. Inez Whitman is at work in Mann's mill.

Mr. and Mrs. Frank Cummings, Mr. and Mrs. Harry Swift and family, and Mr. and Mrs. Chester Cummings and daughter spent Sunday at Silver Lake. Mrs. Charlotte Smith and son, Francis, and Eben Rand went to Rumford, Monday.

Mr. and Mrs. Estes Yates and family and Clifford Taylor went to Bear Pond in Turner, Sunday. It was the twelfth wedding anniversary of Mr. and Mrs. Yates.

Mr. and Mrs. Charles Walker of Harrison were callers on her father, Gilman, and on other friends in town.

New scholars in the Whitman District who begin school at the village, are Linnona Yates, Harold Brown and Terence Hathaway. From the Chase District, Ida Cushman and Dana Thurlow.

Dana Dudley will convey the scholars in the Chase District and Walter Ordway the Whitman District. Mr. Ordway also is janitor.

Miss Mary Whitman, who teaches the Perkins School, will board with Mrs. Arvilla Silver.

Henry Brown of New York is visiting in town.

The Woodstock High School began Sept. 13th.

HIGH SCHOOL

Principal—John Paton.
Sub-Master—Andrew Haritas.
Assistant Teacher—Miss Marion Lord, of Massachusetts.
Grammar—Mrs. Bertha Packard.
Intermediate—Mrs. Olive Lurvey.
Primary—Miss Lottie Bryant.
Union School—Miss Mary Hendrickson.
Pinhook—Miss Hilda Ring.
Perkins—Miss Mary Whitman.

There are several new scholars in the freshman class this year. Misses Bessie Cushman, Irma Cole, Alice Felt and Archie Stevens and Walter Tyler.

Andrew Haritas and family are living in Clarence Perham's rent, vacated by Malcolm O. Willis.

Miss Lord is boarding with Mrs. Florence Cushman.

Miss Gertrude Perham will begin her second year at West Paris; Mrs. Edna Thurston her second year at East Livermore.

Miss Edith Andrews will teach in the Bryant Neighborhood, in Greenwood.

Raydon Billings will go to Farmington Normal School and his sister, Miss Dorothea Billings, will go to Gorham Normal School.

Jay Willard has gone to Pittsfield, Me., to attend school.

HEBRON

Twenty From Here Attended Services at Auburn—Hanscoms Returned to New York.

About twenty members of the Hebron church and parish attended the communion service at the Court St. Baptist Church in Auburn, for Dr. and Mrs. Richard Buker, who are sailing, the 19th, as missionaries to China. Mrs. Buker is the younger daughter of Mr. and Mrs. E. E. Hutchinson.

Mr. and Mrs. W. W. Hanscom and Miss Helen Hanscom returned to New York, Saturday, after spending their vacation here.

Ernest Sturtevant and family of Dickvale were guests of Mr. and Mrs. F. I. Sturtevant and Miss Etta Sturtevant, Sunday.

PARIS HILL

Soule Golden Wedding Anniversary—Services at Baptist Church, Sunday—Mrs. Irish Returned to Lowell, Mass.

Mr. and Mrs. Sidney Soule of New Gloucester celebrated their 50th wedding anniversary while spending the past week with their daughter, Mrs. Hiram Heald.

Mr. and Mrs. Heald and family and Mrs. Soule spent the week end at Camp Robbins' Nest, with Mr. and Mrs. Albion Abbott.

Mrs. John Pierce is spending a week with Jarvis M. Thayer and family, in Waterville.

There will be services in the Baptist Church next Sunday, Sept. 19.

Mrs. Gertrude Twitchell and son, Wendell, arrived here, Thursday, after visiting Mrs. Twitchell's brother, Roy H. Curtis, and family, at Maranacook. They took dinner with Mrs. Carlson at Green, on Thursday.

Mrs. Harriet Boyer of Washington, D. C., with her son and daughter, Eugene and Ruth, were guests of Mr. and Mrs. Kimball C. Atwood, at Northland, last week.

F. L. Cotton has returned home and is able to work part of the time.

Sept. 5th, Mr. and Mrs. Roy Hammond and Mr. and Mrs. H. P. Hammond went to Pine Point Beach to spend the day with Ernest Shaw and family, who have been having a vacation there. Mr. and Mrs. Roy Hammond and H. P. Hammond returned at night. Mrs. Hammond stayed and returned with Mr. and Mrs. Shaw and Mr. and Mrs. Raymond Shaw early Tuesday morning, Sept. 7, all having a very pleasant time.

Work is progressing finely on Mr. and Mrs. Bert Cole's new house.

Mrs. Tilley of Canton has come to spend the winter with her sister, Mrs. Viola Daniels.

Mrs. Hazel Strout's house has a "new dress" of paint, white with green trimmings, and looks very nice; she returns home soon from Prout's Neck, where she has been working this summer. Her four boys have been with their grandparents, Mr. and Mrs. Harris Ellingwood.

Miss Quinby, who will teach the grammar school, is at present boarding with Mr. and Mrs. P. J. Parris.

Mrs. J. C. Irish, after spending the summer at Paris Hill, boarding with Mrs. Fannie Adams, is returning this week to her home in Lowell, Mass.

Mr. and Mrs. Roy Hammond went to Buxton, last Tuesday, returning the same day. Mrs. Hammond's mother, Mrs. Ernest Tyler, returned with them.

Elmer Hooper called at H. P. Hammond's, recently. The family returned to their New York home, Friday, Sept. 10.

Mr. Bishop and Mr. Wade commence the job of painting Mr. and Mrs. H. P. Hammond's buildings, this week.

Mrs. Mina Hartford was in Portland two days last week, stopping with Mrs. J. N. Thompson and Mrs. Lunt, while doing shopping.

To whom is everlasting life given?—Matthew 19:29.

L. J. BROOKS
The Pure Food Store
Groceries Meats
NORWAY, ME.

LAKE & McKEEN
Garage and General Repairs
Norway, Me.

GILEAD

Returned from Wedding Trip—Clement Donovan in Hospital at Berlin.

Ira Cole and family of Raymond were guests of relatives in town, Sunday.

Mr. and Mrs. William Sweeney have returned from their wedding trip to Bostroit, Mich., after attending the Horse town.

Miss Ruth Wheeler has gone to Dixfield to attend High School.

Mr. and Mrs. John Woods and daughter, Virginia, Joseph Tardiff and Wilfred Shorett, returned home Sunday from Detroit, Mich., after attending the Horse Shows for several weeks in the West.

Mr. and Mrs. Roy Arenburge are receiving congratulations on the birth of a son.

Mrs. Eva Godsoe of Cascades, N. H. is assisting at the home of Mrs. C. B. Brown.

Mr. and Mrs. John Watson, and daughters, Dorothy and Phyllis of Westfield Mass., have been spending a few days with his sister, Mrs. J. E. Richardson.

Cleon Wing has employment at the Brown Farm.

Lionel Jewett and Miss Attie Jewett of Portland, were recent guests at A. T. Heath's.

Clement Donovan went to the St. Louis Hospital, Berlin, N. H., last week for an operation.

Irving Leighton has purchased a new Ford Coupe.

Cakes made with honey keep soft for months, as does honey icing. Honey may be substituted for sugar in any favorite recipe, using cup for cup.

Norway Auto Co.
Norway's Popular Service Station
E. L. Brown Hosmer Bros.
NORWAY, MAINE

New Felt and Velvet Hats
at the
FASHION SHOP
HAZEL E. BICKNELL
Phone 24-3

Fire Protection
There are two ways in which you can protect yourself against loss as a result of fire. Reduce to a minimum the possibilities of fire on your property and carry adequate fire insurance against loss if a fire occurs. The rest is up to the Fire Department.
We can give you practical advice on Fire Prevention principles and methods—and insurance policies of known dependability.
Stuart W. Goodwin
Insurance
146 Main Street, NORWAY, ME.

NORTHEAST LOVELL

Bert Brown Visits Mainstream—Callers at George Eastman's.

Stanley Milliken, Venona Andrews, Stephen Andrews and Ruth Shaw took a trip on Mt. Washington, Sunday.

Bert Brown has been to Mainstream, Maine, looking at a farm.

Bert Kendall stoned a well for Vernice Harriman.

Charlie Fox has a new radio.

John Kimball and Aunt Jane Hatch, with friends, called on Henry Fox and family, Sunday.

Esther Kendall was home from Norway over the week end.

Callers at George Eastman's the past week were Hattie Woodard, the Pages from East Conway, N. H., Mr. and Mrs. Aubrey Kimball of Lovell village, Judge Stone and wife of Rattlesnake Island, also Mr. and Mrs. Theodore Taff of the Island and the Ely's of Center Lovell.

Mothers
Lots of them, and Grandmothers also
Know and appreciate "L.F."
Thousands of mothers have brought up families of healthy, happy children by relying on the good old "L. F." ATWOOD'S BITTERS in times of sickness.
Mrs. Frank A. Whitcomb of Brooks, Maine, writes: "'L. F.' Atwood's Bitters is always in my house. We use it for all common ailments. I gave my little girl a dose during an epidemic, and she was all right the next day, while others were sick from five to ten days."
A guaranteed family remedy in use more than 70 years.
Get a Bottle today. 60 doses 50c. Trial size 15c.
L. F. Medicine Co., Portland, Me.

A Few Eye "Ifs"
If an hour's reading makes your eyes ache. If printed matter occasionally gets "misty." If you are obliged to stop work periodically to rest your eyes for a few moments. If you find it easier to read nearer or further away than the normal twelve or fourteen inches—then something is wrong.
If you cannot recognize people across the street. If you have to make an effort to see clearly—knitting the brows, for example. If strong light gives you pain in the eyes, or if you require more light than hitherto—your eyes need attention.
If you have any of these difficulties, call and let us find out, definitely, just what the trouble is. 37-38
Frank A. Webb
Registered Optometrist
52 North High St., Bridgton, Me.

THE GERTRUDE ANN BEAUTY PARLOR
PERMANENT WAVING
Electrical Treatments
Ladies' Hair Cutting
169 Main Stret, Tel. 316 NORWAY

NEW FALL SHOES IN ALL THE LATEST STYLES FOR
Now is the time to buy Shoes for Fall wear.
Boys' and Girls' School Shoes with composition soles that will outwear leather. Price $2.75 to $3.75.
Women's Pumps and Oxfords, $3.50 to $5.00.
Men's Oxfords in tan or black, rubber heels, $4.00 to $7.00.
Heavy Shoes for rough wear in the Bass Shoes, $4 to $7.50.
THE JAMES SMITH SHOE STORE
NORWAY, MAINE

Better than Ever-
Following their traditional policy of constant improvement with no yearly models, Dodge Brothers, during the past eight months, have vastly bettered their motor cars in many vital respects.
Indeed, there has never been an equal period in Dodge Brothers history when so many refinements of a popular and fundamental nature have been made.
The public is registering its appreciation of this progressive industrial service by purchasing every motor car Dodge Brothers can build—in spite of the fact that Dodge Brothers production, during these months, has broken all previous records by an impressive margin.
Touring Car.....$874.00
Coupe.....$925.50
Sedan.....$980.00
Sport Roadster.....$1,036.00
Delivered
O. K. Clifford Co., Inc.
Park St., SOUTH PARIS
DODGE BROTHERS MOTOR CARS

$6.50, $6.00, $5.50 & $5.00 Shoes for $3.85
We are selling our Ladies' Blonde and Parchment shoes for $3.85; several styles and nearly all sizes.
E. N. SWETT SHOE CO.
Opera House Block Phone 38 NORWAY, ME.

L. F. PIKE CO.
Men's Clothing Stores
NEW WOOL VS. OLD WOOL
100 PERCENT VIRGIN WOOL
AND WHY!
Which would you prefer, woolen fabrics made from old cloth, or fabrics made from pure woolen strands fresh from the sheep's backs?
Both articles look very much alike, but there's a world of difference in their appearance and quality after a few weeks wear. Reclaimed woolens cannot compete with fabrics made of fresh new wool, because new wool has life, strength and beauty that only the original can give. You get 100 percent virgin wool fabrics in KIRSCHBAUM SUITS and nothing else.
OUR NEW FALL AND WINTER STOCKS ARE QUITE COMPLETE NOW. WE CLOTHE THE BOY AND MAN AS HE WANTS TO BE.
HATS, CAPS, SWEATERS, BLOUSES, UNDERWEAR.
NORWAY Blue Stores SO. PARIS

MADE IN DOWAGIAC RUDY FURNACES BY THOSE WHO KNOW HOW
Demonstration RUDYIZE YOUR HOME
Burns Soft Coal
No Smoke
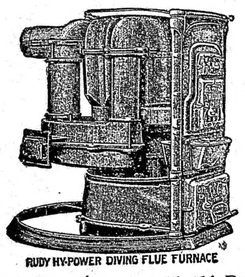
RUDY HY-POWER DIVING FLUE FURNACE
Oxford County Fair
Between Norway and South Paris
We are going to demonstrate how to burn soft coal in this Rudy Hy-Power Driving Flue Furnace, with no smoke—Mr. B. L. Almeda, factory engineer, for Rudy Furnaces, will be here to instruct you in soft coal burning and will answer your hot air heating questions and show you why Rudy Furnaces are "Different."
SOUVENIRS FREE

Vecto Heaters
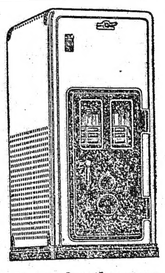
On Display at Our Booth in the Exhibition Hall
We will show the famous Vecto Heaters, the one that heats the whole house for the same amount of fuel it takes for one large stove. Mr. G. A. Partridge from the factory will be on hand to tell you how these heaters are made, and of the satisfaction they are giving all over the country.

Kitchen-kook Stoves
Make Your Own Gas for Cooking HOTTER THAN CITY GAS
The Albert Lea Kitchenkook makes its own gas from common gasoline and produces a clear blue flame, entirely free from smoke, soot and odor. Saves hours of time in the kitchen every week because it is 50 to 100 per cent faster and hotter than other oil or gasoline stoves. The Kitchenkook has no wicks; no chimneys to waste the heat by radiation, and the burners do not clog. Very reasonable prices.
Be sure to see these demonstrations at the Norway-Paris Oxford County Fair.
L. M. Longley & Son
NORWAY, MAINE

Intelligence Column

Twenty-five words or less, one week, 25 cents; second week, 15 cents; each additional week 10 cents.

For more than 25 words add 1 cent, for each word each time ad is to appear.

For Sale

FOR SALE—New and second hand ranges and heaters, also mill felts, suitable for blankets and out of door covers. Roy Stearns, near Cloverdale, Norway, Me. 38-40*

FOR SALE—Comfortable home in South Paris village. Six room house, with good stable. City water and electric lights. Earle R. Clifford, South Paris, Me. 38tf

FOR SALE—The homestead of the late W. K. Clifford, situated one-half mile from South Paris village. Eight room house and large barn, all in good repair and with modern improvements. Twelve acres tillage land and 30 acres of pasture goes with this. Other land will be sold with this or separately. Inquire of Earle R. Clifford, Administrator, South Paris, Maine. 38tf

FOR SALE—Saddle pony. L. R. Rounds, Waterford. 38tf

GENERAL STORE—For fifty years established on good corner, well stocked, doing good business. Poor health reason for selling. Good trade for immediate sale. Write Box L, Norway, Maine. 38-40*

FOR SALE—Large sized Crawford parlor wood stove, and other heaters. H. R. Bennett, Norway, Me., Tel. 114-12. 38tf

FOR SALE—Upright Piano, in splendid condition, price reasonable. Mrs. Fred S. Brown, 66 Main St., Norway. Tel. 329-2. 38-39

FOR SALE—Horse seven years old, weighing 1600 pounds. Good single or double. Leon G. Newcomb, 93 Beal St., Norway. 38-40

BUICK ROADSTER FOR SALE—Good condition, wish to sell at once, at reasonable price. Call at 52 High St., South Paris, or phone 230, South Paris. 38-39*

FOR SALE—In South Paris village, near Market Square, nine room house, large stable and basement, for 150 hens. Corner location with additional building lots. Near schools and stores. Inquire at 30 Pine St., South Paris. 37tf

CANTERBERRY BELL PLANTS—For fall setting, to bloom next spring. Price 60c per dozen. Charles W. Wright, 160 High St., So. Paris, Me. 37-39*

TULIP BULBS—In assorted colors, flowering in late May. Twenty-five mailed you for one dollar. David B. Woodbury, South Paris, Maine. 37-39*

FOR SALE—Registered Jersey Cows and Heifers, granddaughters of Pogis 99 of Hood Farm. Herd average of R. M. Cows over 600 lbs. butter fat. Cows freshen in November and December. W. W. and R. S. Pike, Cornish, Me. 37-42*

FOR SALE—Rabbit hound, also pups two months old. Price reasonable. L. A. Jack, Bridge St., Norway, Me. 37-39*

145 ACRE FARM—Timber, stock, tools and crops, herd of full blooded Jerseys, fifteen of them registered, all federal tested, no reactors. Milking machine and up-to-date tools. Near church, school, Bridgton Academy, post-office, stores, hotel, railroad station and state road. An ideal home, come and look it over. G. H. Keen, Sunnybrook Farm, North Bridgton, Me. 37tf

FOR SALE—Six horsepower gasoline engine saw rigging outfit, with 30 inch saw, also three year old cow and calf. W. E. Everett, 60 Water St., Norway. 37-39

FOR SALE—One 2-year-old Durham bull, 3 Durham heifers and 1 pair Durham calves. Amos Foster, Norway, Me., Route 2. 36-38*

FOR SALE—Good heavy 4 ft. wood, stove wood cut twice, fitted and chunks. Price reasonable, delivered. Matti P. Pulkkinen, Rt. 1, Oxford, Me. Tel. 3-2, Oxford. 36-38*

FOR SALE—Rip saw and set of planes. All in good condition. Price low. John Sampson, 174 Main St., Norway. 36-38

FOR SALE—German Police Pups from the best of stock. Two months old. Males $25, females $20. Papers accompany pups, if desired. Dallas L. Benson, Route 2, South Paris, Me. 36-38*

THE RED FEATHER FARM—Norway, Me., H. M. Goodwin, Prip., is offering 21 standard Cyphers Incubators and 1 Buckeye for sale, sizes 240, 360, 400 egg capacity. All good hatchers. Reason for selling, installing 10,000 egg Blue Hen Mammoth. 35tf

ALL WOOL YARN—For sale by manufacturer at bargain. Samples free. H. A. Bartlett, Harmony, Maine. 34-39

YOU CAN GET PAINTS—Oils, Varnishes, Bay State Mixed Paint, Columbia Floor and Deck Paint, Stains, Enamel, etc., Floor Varnish $2.75. C. D. Morse, Waterford, Me. 29tf

PUREBRED GUERNSEY BULL CALVES—Of excellent breeding, good healthy animals, priced right. Harold S. Pike, Waterford. 31-40

FOR SALE—New 8 room semi-bungalow in South Paris. Heat, lights and modern plumbing. Garage, piazza. Inquire Wm. W. Chute, 101 Main Street, Norway, Maine 28tf

BEST QUALITY BUTTER WRAPPERS—For pound size, 500 for $2.75; 1,000, $4.50. Postage extra. Advertiser Office, Norway. 14tf

To Let

TO LET—Furnished or unfurnished rent of 5 rooms, with electric lights, at Norway Lake, also garage. Inquire at 27 Cottage St., Norway, Tel. 161-31. 38tf

TO LET—Front rooms and other rooms, at 27 Cottage St., Norway. Mrs. Arthur Tucker. 38tf

TO LET—House on Water Street, near Main St. Upstairs tenement on Main Street, toilet and lights. Apply W. F. Jones, Norway. 27tf

STORAGE FOR FURNITURE—Or other goods, in separate plastered rooms over Beals Tavern Garage, reasonable rates. F. E. Seavey, Beals Tavern. 47tf

Wants

WANTED AT ONCE—Twenty men for work on the mid-way. Apply to W. O. Frothingham, Secretary of Oxford County Fair, South Paris, Me. 38

WANTED—Man with car, to sell complete line quality Auto Tires and Tubes. Exclusive territory. Experience not necessary. Salary $300.00 per month. Milestone Rubber Co., E. Liverpool, Ohio. 38*

WANTED—A maid for general housework. None but reliable help need apply. Mrs. E. H. Mosher, 89 Pine St., South Paris. 37-39

WANTED—Farm horse, weighing about 1200, sound and reliable. Make price reasonable. Charles F. Murphy, South Paris, R. F. D. 1, Tel. 511-4. 37-39*

WANTED—Heavy fowl and chickens. Red Bird Farm, Norway, Me., Tel. 165-23, 2-53

PROPERTY WANTED—We are in need of farms, Lakes and Seashore properties. Also all kinds of city properties. Good customers waiting. National Security Corp. C. O. Grant, Mgr., Room 302 Clapp Bldg. Tel. Forest 763, Portland, Me. 10tf

Miscellaneous

FIX YOUR CHIMNEYS—Let me make your chimneys safe before winter by re-topping or rebuilding. Make arrangements now with C. M. Smith, 4 Cummings Place, Norway. 38-40

HOUSEKEEPERS—With cleaning problems: rugs, floors, linoleum, windows, clothing, dishes, silverware, laundry, anything, will receive helpful information free, by writing Kwik Kleen, Alton, N. H. 38-45*

CATHOLICS—Wishing to marry, wanting introductions, booklet free. Write Catholic Correspondence Club, Grand Rapids, Mich. 38*

MARRY—Would you marry, if suited? Best marriage plan, with photos and descriptions sealed FREE. Many wealthy. Mrs. Warn, 3634 S. Figueroa St., Los Angeles, Cal. 38-41*

NOTICE—Cars washed, polished and greased at very reasonable prices. Chas. Whittemore, 4 Temple St., Norway, Me. 34-36*tf

LADIES—Make money at home, spare time, addressing cards. No canvassing or experience required. Write, enclosing 2c stamp, O. K. Busier, Box 205, Sta. A, Canton, O. 33-39*

SPIRITUAL MEDIUM—Dr. Wheeler will be at the residence of W. E. Rice, 17 Cottage St., Norway, Friday of each week. Hours 1 to 8 p. m., readings $1.00, no more or less, satisfaction guaranteed or no pay. Remember the day here, and address. 21-24*tf

STOP—Throwing away your safety razor blades. Have them sharpened at Parrin's Barber Shop, Norway. All work guaranteed. A. G. Parrin. 12tf

I REPAIR PHONOGRAPHS—Of all makes, and sewing machines. A telephone call may help you when in trouble. Roy A. White, 11 Pearl St., Norway, Me., Tel. 186-2. 31*tf

FILMS DEVELOPED AND PRINTED—Enlarged and framed at the Home Studio, Watters & Watters, 26 Danforth St., Norway, Tel. 300. 51tf

Lost and Found

LOST—A pair of dark shell rimmed glasses, between Millettville and South Paris. Finder please notify Mrs. A. F. Goldsmith, South Paris, Me. Reward. 38*

GREENWOOD CENTER

Lester Cole is having a new shed and extra room built on his house. Willie Morgan is doing the carpenter work. Roy Morgan is building the chimney.

Mr. and Mrs. Herman Morey, Mr. and Mrs. James Aldrich and other friends, of Portland called on friends and camped at Twitchell Lake, Saturday night and Sunday.

Carrie Cole and Mary Martin have returned to Bryant Pond to resume their studies at Woodstock High School.

THE NORWAY ADVERTISER
(OXFORD COUNTY, ME.)
Entered at the Norway Post Office as Second Class Mail Matter
Subscription rates $2.00 in advance. Single copies 5 cents each at local news dealers.
Births, marriages and death notices free.
All auction and entertainment bills printed in this office receive one reading notice free.
Notices of church and society entertainments where an admission fee is charged, must be paid for at 10 cents per line, except when all printing for the same is done at this office, when one free notice will be given.
As a general thing we can supply a limited number of copies of any issue within the past two years, 5 to 10 cents each.
Time spent in looking up special articles will be charged for by the hour.
When ordering the address of your paper changed, please give the OLD as well as NEW

COMES UNDER PAID MATTER

A charge is made for publishing Cards of Thanks, Resolutions of Respect, Obituary poetry, and for obituaries which we are not allowed to edit. The charge for Resolutions of Respect is $1.50 and for a Card of Thanks, $1.00.

A charge is made for publishing lists of funeral flowers and for lists of wedding presents. The price is 50c for the first inch and 25c per inch thereafter.

Coming Events

Sept. 18—Auction at residence of D. M. Stuart, Harrison, at 10 o'clock.
Sept. 21-22-23-24—Oxford County Fair, So. Paris, Norway.
Sept. 21-22-23-24—Dancing, American Legion Hall, Norway.
Sept. 21-22-23-24—American Legion Dance, Association Hall, South Paris.
Oct. 8-9—World's Fair, North Waterford.
Sept. 22—Carnival dance, Hobson's Pavilion, North Waterford.

Dates of Maine Fairs

Undecided—Machias Fair, Machias.
Sept. 18—Bear River Grange Community Fair, Hanover. L. E. Wight, Secreatry.
Sept. 21-24, Oxford County Agricultural, South Paris.
Sept. 21-22, Saint Georges Agricultural Fair, Montville.
Sept. 21-23, Penobscot and Piscataquis Fair, Exeter.
Sept. 22—Goodwin Mills Grange, Dayton.
Sept. 22—Solon Agricultural, Solon.
Sept. 22-23, Somerset Agricultural, Anson.
Sept. 23-24, Kennebec County Fair, Readfield.
Sept. 24-25, Wesserunsett Valley Fair, Athens.
Sept. 25, Embden Agricultural, Embden.
Sept. 28-30, North Knox Fair, Union.
Sept. 28-30, Franklin County Agricultural, Farmington.
Sept. 28-30, New Gloucester and Danville Fair, New Gloucester.
Sept. 29—Cochne Wagan Agricultural, Monmouth.
Sept. 29—Tranquility Grange Agricultural, Lincolnville.
Sept. 30, Richmond Farmers' and Mechanics' Club, Richmond.
Oct. 2, East Otisfield Fair.
Oct. 5-7, Shapleigh and Acton Agricultural, Acton.
Oct. 5-7, West Oxford Agricultural, Fryeburg.
Oct. 5-7, Lincoln County Fair, Damariscotta.
Oct. 5, Litchfield Farmers' Club, Litchfield.
Oct. 5, Green Town Fair, Greene.
Oct. 7, Leeds Agricultural, Leeds Center.
Oct. 12-14, Sagadahoc Agricultural and Hort. Topsham.
Nov. 10-12, Maine Pomological, Portland.
Nov. 16-18, Androscoggin Poultry and Pet stock, Lewiston.
Nov. 30-Dec. 2, South Berwick Poultry, So. Berwick.
Dec. 7-9, Freeport Poultry, Freeport.
Dec. 14-17, Maine State Poultry, Portland.
Undecided—Bangor Poultry, Bangor.

NORWAY LAKE

Mrs. Bradbury Returned to Vermont—Mrs. Cobb Called to Rumford—Guests at N. Bennett's.

Mrs. Edna Bradbury, who has been visiting her brothers, John and Ira Wood, has returned to her home in Vermont.

Mrs. Arthur Cobb and daughter were called to Rumford last week by the death of an aunt.

Mr. and Mrs. Charles Pike and Mr. and Mrs. Wesley Pike and son of Everett, Mass. were recent guests at Virgil Floods.

Mr. and Mrs. Harry Corey of North Woodstock, N. H. were at Nathaniel Bennett's, Sunday. Mr. and Mrs. Bennett accompanied them home, returning Tuesday night. Wednesday afternoon they all motored to Rumford, returning Thursday morning.

Roger Adams has been ill with a severe sore throat.

Kathleen Lea has been ill this week and unable to attend school.

Winifred and Esther Dunham have recovered from the whooping cough and are going to school this week.

V. L. Partridge was in Portland, Thursday of last week.

The Mothers' Club met at their hall, Tuesday evening. There will be another meeting at the same place in two weeks.

HANOVER

Addison and Wallace Saunders began their studies at Gould Academy for the Fall term, Tuesday.

Eva Russell is the guest of her brother, Parker Russell.

Freda and Frank Worcester, May Barker and Greenwood Eaton began work in their stldies at Rumford High School, Monday.

Vernon Lapham, Homer and Mildred Barlow are attending school at Rumford Point.

Miss Hamilton of Portland is the teacher of the Hanover school and boards at Etta Smith's.

Ralph Richardson is carrying the scholars from District No. 2 to the illage.

Etta and Arthur Howe entertained relaties from Farmington, Sunday.

MARRIAGES

In Norway, Sept. 11, by Rev. Olin B. Tracy, Daniel W. Edwards and Miss Ellen B. Smith, both of Mechanic Falls.
In Fryeburg, Sept. 11, Charles Jewell of Rhode Island and Aimee Ballard.
In Portland, ept. 10, by Rev. O. D. Cardy, Walter L. Bryant of Woodstock and Mrs. Flora O. Ellingwood of West Paris.
In West Paris, Sept. 12, by Rev. E. H. Stover, Wilbur A. Smith of Palmyra and Frances L. Ireland.
In Mechanic Falls, Sept. 11, Daniel William Edwards and Ellen Beatrice Smith, formerly of West Paris.
In Rumford, Sept. 6, by Rev. Fr. P. J. Boivin, Raoul Roy and Clarice Gallant, both of Rumford.
In Gardiner, Sept. 6, Leonard Griffin of Gardiner and Mildred Josselyn Lewis of Mexico.
In Rumford, Sept. 4, Ransom Wyman of Rumford and Ethel Greenleaf of West Peru.
In Rumford, Sept. 6, by Rev. Fr. E. Hevey, Simon Brown and Gilberte Beauchesne, both of Rumford.
In Rumford, by James B. Stevenson, Justice of the Peace, Patrick Dwyer and Alura Helen Lemar, both of Rumford.
In Gorham, Sept. 1, by Rev. E. C. Harmon, Elton E. Winter and Mrs. Violet M. Wyman, both of Rumford.
In South Woodstock, Sept. 8, by Rev. O. D. Cardy, Arthur Thurlow of Pigeon Hill and Myrtle Hendrickson of South Woodstock.
In Livermore Falls, Sept. 8, by Rev. C. Harry Atkinson, Donald Curtis Bonney of Canton and Nina Evelyn Tobin, of Livermore Falls.
In Bethel, Sept. 2, by Rev. Charles Easternhouse, William Vandenkerekhoven of Bethel and Leona G. Maxwell of Lynn, Mass.

BIRTHS

In Norway, Sept. 8, to the wife of John H. Cox, a daughter, Thelma Martha.
In Waterford, August 23, to the wife of Arthur Rice (nee Grace Sawin Millett), a daughter, Barbara Louise.
In West Paris, Sept. 4, to the wife of Peter Kilpelainen, a son, Peter Arseline.
In Canton, Sept. 2, to the wife of Ralph E. Bessey, a daughter.

DEATHS

In South Waterford, Sept. 6, Mrs. Maria H. Ward, aged 70 years, 11 months, 22 days.
In Rumford Point, Sept. 10, Mrs. V. D. Cole, aged 77 years.
In Mexico, Sept. 11, Warren Ladd, aged 58 years.
In Rumford, Sept. 8, Mrs. Carrie E., wife of John E. Stephens, aged 67 years.
In Berlin, N. H., Sept. 5, Mrs. Margaret Ellingwood, of Buckfield.
In Manchester, N. H., Sept. 6, Edson B. Merrill, formerly of Paris, aged 51 years.

CARD OF THANKS

We wish to express our appreciation and thanks to our friends and neighbors, the Grange, the Red Cross and the Sunshine Singing Club for their many acts of kindness and assistance rendered during the long illness of our mother, also to all who sent floral tributes.

MR. AND MRS. PEARL G. BRADBURY,
ERNEST N. ABBOTT AND FAMILY,
South Waterford, Me.

Norway and Vicinity

(Continued from page 1)

MRS. WESTLEIGH'S EATING HOUSE

The new booth at the Oxford County Fair Grounds, built this year by Mrs. George C. Westleigh, to replace the old one owned by Alvin Lovejoy, is all completed, and Mrs. Westleigh is busy serving meals and lunches. The booth is situated in Eating House Square under the Pines directly opposite the Exhibition hall, and is named "The Pines." The sign over the front entrance reads, "Beneath the Pines of Maine, We Serve Home Cooked Food." Mrs. Westleigh will serve meals at all hours, also lunches and Ashton's Home Made Ice Cream. She has an efficient corps of workers, and with the work systematized will make for quick service during the Fair. In the dining room are seven long tables, and the benches are all made of Maine Spruce. The floors are of Southern Pine, white and smooth. The kitchen is well equipped, and the whole building is well lighted, ventilated and screened. There is a good basement with room for fuel and supplies.

Mrs. Westleigh is one of Norway's good cooks, and for fifteen years has catered to the public with her Cottage cheeses, having some hundred customers. This summer she has added home cooking, and Saturday Baked Beans, and every week finds new customers. She specialized this summer on "Vacation Ginger Snaps" which have sold like hot cakes. Owing to Mr. Westleigh's ill health, she has put her shoulder to the wheel, and the venture at the Fair Grounds is the fulfillment of a long desire. As a small girl she attended the fair with her father, Alpheus Lovejoy, who attended the first meeting of the Association, and never missed the annual cattle show as long as he lived, which was 78 years. He owned good horses and exhibited many high steppers and colts, as well as cattle, and carried home many blus ribbons. The daughter had a great desire to own a first class "eating house" on the grounds, and her wish came true this year when she had the privilege of buying the booth of Alvin Lovejoy, which he had conducted for 34 years in the same place. Many repairs were needed, so the new one was built in its place. H. Lowell Cleveland was the carpenter and it is well put up and is one of the best one the grounds, and in fact the state.

Miss Jennie Komulianen finished work in the shoe shop, Sept. 1. She leaves with her father and mother, Thursday morning, for Warren, Ohio, where they have employment for the winter.

Dr. A. L. French of Lincoln, Neb., was the guest, Friday, of Frank P. Stone and Miss Beatrice Stone. He came east with hs mother's body, the late Mrs. Julia M. French, for burial at North Fayette. Dr. French is a native of Maine, and practised medicine at Lewiston for a time, his father was the late Dr. A. G. French, a well known physician in Lewiston, during his years of practice.

Special meeting of the Barton Reading Club was held Friday afternoon at the home of the presdent, Mrs. Helen Pendexter, to appoint delegates to attend the Maine Federation of Women's Clubs at Kennebunk. Mrs. Sara Howe, Miss Beatrice Stone, Mrs. A. D. Park, Mrs. B. G. McIntire, and Mrs. F. E. Decoster were chosen. The president hopes to attend for the day.

A group of nine couples of the younger married set, enjoyed an outing at Wescustigo Inn, Friday and report a fine supper and an excellent time. Those in the party were Mr. and Mrs. Edward A. Luck, Mr. and Mrs. Donald J. Andrews, Mr. and Mrs. Win Knight, Mr. and Mrs. Scott Kilborn, Mr. and Mrs. Elmer Packard, and their guests, Mr. and Mrs. Robert O'Neil, Mr. and Mrs. Ralph C. Andrews, Mr. and Mrs. Paul Hosmer and Mr. and Mrs. Philip Wight.

Ripley F. Wiley, for more than 40 years connected with Mitchell Woodbury Co., crockery importers in Boston and who lives at 7 Hudson Street, Somerville, is a patient at the Central Maine General Hospital, Lewiston, Me. Mr. and Mrs. Wiley started for Maine August 21,, by automobile Aug. 21 to spend the week end. Mr. Wiley was taken ill on the way and on their arrial at Norway went under Dr. Nelson's care. Later he was admitted to the Lewiston hospital and Labor Day morning submitted to a surgical operation. He has a private room and nurse and though his condition is critical, recovery is expected and he plans to return to Somerville, possibly by some time in October. Mr. Wiley is a member of the Charlestown I. O. O. F. and is prominent in the Somerville Sons of Maine affairs of which society he is secretray and treasurer.

Z. L. Merchant is in Boston this week, visiting the markets.

Miss Maud Ellen Pike has gone to Virginia where she will be with friends and later is to go to North Carolina for the Winter. Miss Pike is much improved in health.

George L. Curtis has bought a camp lot on the shore at Lake Keewaydin at East Stoneham. A camp will be built this fall.

Percy W. Twitchell, manager of the local A. & P. store, is taking a three weeks vacation. Part of the time will be spent in this vicinity and the reainder of the vacation devoted to an auto trip to points in Canada.

George B. Crockett and daughter, Doris, of Rockland, Mass., enjoyed several days with his sister, Mrs. J. L. Witham, and family. Much of the time was spent renewing scenes of his boyhood and meeting old friends. After an absence of 24 years, Mr. Crockett found many changes and improvements. He hopes to return for a longer visit in the near future.

HIRAM

Guests at J. M. Moore's—Powers Family Returned to Boston—Corn Shop at Work.

Fred Knight and wife, Ralph Knight and wife of West Kennebunk, were week end guests at J. M. Moore's, and family.

Henry Lane is doing a lot of repair work on the old Lane place, both buildings and around them.

The Powers folks have gone back to Boston after spending the summer at their home here.

Carrie Gould and Nelson Alams motored to Pine Point to a clam bake, Sunday, and on returning home, she received the sad news that her brother at Newton, N. H., had had a bad shock.

The corn shop here is in operation, packing sweet corn. They hire a large crew. The crop is going to be light, and with the frosts, it will hurry in what there is.

William Wakefield lost a nice heifer a few days ago.

Mr. and Mrs. Raymond Cotton are rejoicing at the birth of a daughter.

Mrs. Merle Moore and children spent the day with Mrs. Irving Rankin, Tuesday.

Howard Durgin returned to his work in Boston after spending a week with his family.

Mr. and Mrs. Philip Smith and family left here for Boston, Sunday, after spending the summer here.

Mr. and Mrs. Freeman Durgin spent the week end at their home.

Mr. and Mrs. Wm. St. Clair spent Sunday at Edson Ward's.

A Carnival Dance will be held at Hobson's Pavilion, North Waterford, Wednesday evening, Sept. 22. Music will be by True's six piece orchestra.

BETHEL—GROVER HILL

Bertha Mundt Visited in Boston—Friends Here from Mechanic Falls—Wheelers Given a Surprise Party.

The G. H. community gave Mr. and Mrs. M. F. Tyler a surprise party, Friday evening. Several tables at whist were enjoyed and dainty refreshments served.

Bertha Mundt enjoyed several days with friends in Boston, last week. She is boarding with Mrs. H. A. Lyon, on Paradise Road, this term of school.

Mr. and Mrs. Clarence Meserve and children from Mechanic Falls were recently entertained at the home of their uncle and aunt, Mr. and Mrs. Maurice F. Tyler.

Erwin Hutchinson has a cold and cough.

Bad colds are prevailing here at the present time.

James Mundt had a severe attack of asthma a short time ago.

True Browne, who has been driving team on the Gilead state road, has returned home.

Alfred J. Peaslee was at his home, Tuesday.

Mr. and Mrs. Franz Whitman from Clinton were recent guests at Albert L. Whitman's.

Mr. and Mrs. F. E. Wheeler were given a surprise card party a short time ago, when a very pleasant evening was enjoyed.

Mr. and Mrs. Harry A. Lyon have closed their bungalow and are now occupying their home on Paradise Road.

Little Elizabeth Lyon is attending the primary grade this term.

Will Hutchinson has a German police pup, which came from a kennel in Mechanic Falls.

R. R. Mayberry is digging potatoes.

SUMNER

Visitors at Emerson Bartlett's—Thompson Place Sold—Work Begun on the Penley Lot.

Mrs. Linn Farrar and her three sisters, Helen, Elsie and Onie Bonney, called on Mrs. Emerson Bartlett, one day recently.

Saturday evening, the 11th, Thomas Bulger and wife, of Rumford, Mr. and Mrs. Robert Martell of Mexico, Mr. Gouchy of Rumford, and Mr. and Mrs. Duford of Wayne, spent the evening with Mr. and Mrs. Emerson Bartlett.

Mrs. Coffin, who has been cooking for Mr. Pingree, at the lumber camp near the green woods, finished work there recently and returned to her home in Aroostook County. Mrs. Urkhart is doing the cooking now for Mr. Pingree.

Mr. Penley has bought the Thompson place, so called, and is going to make extensive repairs on the buildings right away, so to accommodate his mill crew; all throughout this vicinity are more than glad to see these old buildings restored to usefulness again.

Mrs. Tuttle spent the afternoon with Mrs. Emerson Bartlett, Wednesday.

Floyd Varney has begun his long pib yarding pulp wood on the Penley lot and Donald Varney and Arlon Farrar will soon begin to draw it to the train and load. The Varneys have taken the job to draw the eight hundred cords.

Mrs. John Davenport called on Mrs. Emerson Bartlett, one day recently, Mrs. Davenport lived on the Bartlett farm twenty years in her younger lays and during the twenty years that the Bartletts have lived there, Mrs. Davenport has made an annual call, with very rare exceptions, in memory of her old home.

The Abbott school did not begin the 7th, as expected, on account of illness in Mrs. Hanson's family.

Mr. and Mrs. Stanley McRae and baby and Mrs. McRae's father and mother, Mr. and Mrs. Eugene Bennett, all of Mexico, called on Emerson Bartlett, Sunlay, the 12th.

O. A. Cook is spending a few days with his granddaughter, Mrs. Charles Russell, of Hartford.

Calvin and Charles Russell and Westley Poland of Hartford went up to the green woods, Saturday, to look over the Penley works.

SWEDEN

Wilsons Returned to Cumberland Mills—Mrs. Ridlon Carrying Scholars.

W. W. Wilson and family, of Cumberland Mills, returned to their home Saturday, after spending several days with his mother, Mrs. Seth Brackett.

Mrs. Emma Wilson, who has been in Portland for the past seven weeks for medical treatment, came home, Saturday, for a few weeks' stay.

Mrs. Mary Gray of Lovell is visiting Mrs. Lizzie Spears.

Mrs. Herbert Hatch of Woodfords spent the week end at W. M. Flint's.

Mrs. Norrene Brackett and Ruth, who have spent the summer at Farrington's camp in Lovell, are at home.

Charles Bennett and Theodore Woodbury are attending school at Bridgton Academy.

Miss Gladys Moulton is teaching school at the Center District.

Mrs. Isabel Rillon is conveying the scholars from the Ridlon District to the Center school.

Lillian Merrill has returned to her school at Bolster's Mills.

OXFORD

Mrs. Towne Having Garage Built—Miss Keniston from Michigan Visiting Aunt.

Mrs. Etta Towne is having a garage built; her brother, Johnson Haskell, is doing the work.

Mr. and Mrs. A. E. Grover and son, Roland, Mr. and Mrs. Eli McAllister and son, Norman, motored to camp Wildwood at Stoneham, Sunday.

Mrs Eli McAllister's niece, Miss Ella Keniston, who is a deaconess at Grand Rapids, Mich., and Miss Minnie Keniston from South Paris, spent a few days with her last week.

Mr. and Mrs. A. H. Spear and friends, Mr. and Mrs. Ed. Ham and Mrs. Emma Mcguire of Poland, motored to Rumford, Sunday.

Mr. and Mrs. A. H. Spear and Mr. and Mrs. Eli McAllister were in Lewiston, Saturday.

Mr. and Mrs. Jenne Walker and Mr. and Mrs. Rodolph Walker have returned from a week's fishing trip.

The Ladies' Circle was entertained by Miss Mary Corning, Wednesday.

Primary school opened September 13.

LIGHT AND HEALTH AND SAFETY:—Then shall thy light break forth as the morning, and thine health shall spring forth speedily; and thy righteousness shall go before thee; and the glory of the Lord shall be thy reward.—Isaiah 58:8.

RESOLUTIONS OF RESPECT

Whereas: Our beloved brotiier, A. Wesley McKeen, after months of inactivity, has been taken from this world of pain and sorrow, thereby breaking again our fraternal chain, we, the members of Julian Rebekah Lodge, give this as our final tribute to one of its earliest members, a brother who, while health and strength permitted, was active in the order and true to its teachings.

Resolved: That while we as an order miss him, we do not forget those in the home, who for so long have ministered to his every want, whose hearts are more sad than ever before and extend to them our sincere sympathy.

Resolved: That our usual custom be followed in the draping of our charter, also that copies of these Resolutions be spread upon our records, sent to the Norway Advertiser for publication, also that they be sent to the family.

EDITH F. CHARLES,
GRACE E. STANLEY,
JENNIE E. HURD,
Committee on Resolutions.

THINK THIS OVER

Before you mail that order for merchandise to an outside concern think it over a few minutes; perhaps you will change your mind about mailing it.

The dollar sent out of town is gone forever.

The dollar spent at home remains and works for you. It circulates at home, either in civic improvements, taxes, better schools, churches or goes into more merchandise for your next needs.

Your neighbor takes better care of your needs and wants than does the stranger, who has no interest in you, further than to get your dollars. Your merchant-neighbor's future depends upon holding your confidence. He's always here to make mistakes good.

When you spend your money with the home merchants you help them, you assist in fostering home industries. They in turn help to build up the city, and to make greater opportunities for you and your children.

Spending your money at home is like putting a mortgage upon it to come back to you. Spending it away from home is simply bidding goodbye to it, and it's further usefulness to you.—Commercial.

NOTICE OF FORECLOSURE

State of Maine Oxford, SS.

Whereas, Briggs Monroe of Los Angeles, Los Angles county in the state of California, by his mortgage deed dated the seventeenth day of October, A. D. 1904, and recorded in the Oxford County Registry of Deeds, in said county of Oxford, Book 232, Page 467, conveyed to me, the undersigned, a certain parcel of real estate situate in South Waterford Village, in the town of Waterford, in said county and state, boundd and describd as follows: Known as the Merrick Monroe place and bounded northerly by land of Walter K. Hamlin; westerly by Walter K. Hamlin's Carding Mill lot and the brook; southerly by land of P. M. Glines, the grantee named in said mortgage, and easterly by the Bear Mountain Road, so-called, running from South Waterford to Harrison, including the right said place has to the Spring and water therefrom and privileges pertaining to the said spring being on land of Mrs. C. W. Perry;

And whereas the condition of said mortgage has been broken:

Now, therefore, by reason of the breach of the condition thereof, I claim a foreclosure of said mortgage.

Waterford, Maine, September 4, 1926.

PORTER M. GLINES.

Witness: L. R. ROUNDS. 38-40

"Good Equipment Makes A Good Farmer Better"

PLOWS
THE HUSSEY
THE OLIVER
THE WIARD

For every purpose—tractor, horse drawn, two way sulky, hand, walking, and road.

Equipment adapted to all soils and embodying the very newest improvements and devices—implements to withstand every use, and supplying every convenience to the farmer.

THE HUSSEY, OLIVER AND WIARD

are stocked in advanced models to meet the farmers' demand for the latest and best improved tools of the soil. 38

KENDALL & WHITNEY
68 years a seed store
PORTLAND, MAINE

How shall one find his life?—Matthew 10:39.

GRAND TRUNK RAILWAY SYSTEM
CALIFORNIA
One way via
THE CANADIAN ROCKIES
at Greatly Reduced Rates
Trains leave South Paris 9:40 a. m. and 10:28 p. m., daily, for Montreal and the West. For further information, apply to G. A. Doran, Agent, Norway and South Paris, or to G. A. Harrison, Gen'l. Agt., Pass. Dept., Phone Forest 7040, Grand Trunk Station, Portland, Me. 34-38

CHAS. F. RIDLON
Two Stores in One
Groceries, Cut Glass, Crockery, Aluminum and Tinware
Toys
NORWAY, ME.

GOITRE RELIEVED
In Three Weeks. Maine Lady Wants Others to Know
Mrs. Henry L. Cummings, S. Paris, Me., says: "Have used arbol-Quadruple three weeks. Had an inward goitre for 11 years. Tried all kinds of treatments. Received no relief until I used your colorless liniment. Nerves and head feel a great deal better. Will be glad to tell or write anyone." Get more information from Sarbol Company, Mechanesburg, O. Drug Stores everywhere, or locally at L. V. Ashton's, Druggist, Norway, Me.

"Good Clothes, Nothing Else"

A FALL OUTFIT
For $33.49

2 Pant Suit $24.50
Medium Weight Union 1.65
Swan Russell Hat 3.95
Shirt 1.95
Tie ..... .69
Hose ..... .75
$33.49

SEE IT IN OUR WINDOW

Eliot A. Fuller Co. Inc.
NORWAY, MAINE

"Where *does* all the money go?"

YOUNG Mrs. Henshaw was almost in tears. She had been telling Mrs. Blair something about her failure to "get a few dollars ahead."

"Where *does* all the money go?" she asked hopelessly.

"Do you really want me to tell you, dear?" Mrs. Blair replied, in the kindly voice of mature experience.

"Like so many other young people," she continued, "you and Jack are 'always broke'—as you say—because you have no systematic, intelligent buying plan. You need to adopt a budget! You should study your problem—know exactly what you must have each week and buy accordingly.

"There comes the big test! Do you know *how* to buy—*what* to buy, and *when*, and *where*? You simply must learn, and, the best way in the world is to *study the advertisements in your newspaper*. Read the ads carefully; apply their suggestions to your own needs, *and you will save money!* I know, because for many years I have done so."

©1925, O.L.H.

Send in your answer to this C
to the Advertiser

CROSS-WORD PUZ

HOW TO SOLVE A CROSS-W

When the correct letters are placed in the spell words both vertically and horizontally. T indicated by a number, which refers to the de Thus No. 1 under the column headed "horizontal the white spaces up to the first black square to "vertical" defines a word which will fill the whit below. No letters go in the black spaces. All w except proper names. Abbreviations, slang, initi forms are indicated in the definitions.

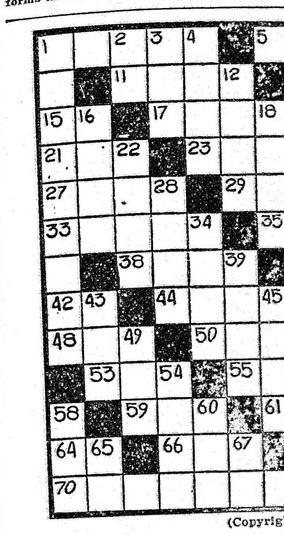

(Copyright, 192

Horizontal.
1—To search to the bottom
5—Sources of water
11—Wealthy
13—A means of propelling a boat
14—An exclamation of surprise
15—A printer's measure
17—A dull sound
19—An intoxicating liquid
21—Transgression
23—Native metallic compound (pl.)
25—Sorrowful
27—Covered with a frosting
29—Allows
31—By or through
33—An affectionate term (pl.)
35—A heavy stupid fellow
37—You and I
38—Rodents
40—Unpopular plant in gardens
42—A negative
44—Timber or lumber
46—To wilt or sag
48—A nonprecious metal
50—To knit a certain stitch
52—The language of the Moros
53—To linger
55—To stream
57—A masculine being
59—A kind of vehicle
61—To goad
63—Limited (abbr.)
64—A note in the diatonic scale
66—Crazy
68—Black
70—A modern young woman (slang)
71—Rested on the feet

1—
2—
3—
4—
6—
8—
9—
12—
18—
20—
24—
26—
28—
30—
34—
39—
41—
45—
49—
51—
54—
56—
60—
62—
65—
67—
69—

The

Solution to Last Week's Puzzle

JUST SO

Life seems to me all a muddle,
First a rain, and then a puddle,
Or else it's oh! so dry and dusty,
Potato tops all growing rusty,
Dry weather curling up the corn,
Hedgehogs eating, sure's you're born.
Willard gets up in the night,
Puts up such a valiant fight,
Swings his axe both right and left,
Four big quillers of life bereft.
One of them so gay and free
Climbed and hid in an apple tree.
Willard gives a mighty spring
And lands right up with that ar thing.
Swings the axe that nothing bars,
Made that hedgehog see some stars.
Another, with not but quills to shield,
Started swiftly 'cross the field.
Ere he had time to turn the bend,
His prickly self had come to an end,
Now list to this, each porcupine,
Keep out our corn when you wish to dine.
—R. B.

TEMPORARY SHEEP PASTURE

Sheep can be successfully and economically raised with temperary pastures, numerous forage crops being used for such pastures, says the United States Department of Agriculture. Soil and climatic conditions should determine largely the kinds to be grown. More sheep can be raised per acre on temporary pastures than on permanent pastures with so

Send in your answer to this Cross Word Puzzle

to the Advertiser Office

CROSS-WORD PUZZLE 91

HOW TO SOLVE A CROSS-WORD PUZZLE

When the correct letters are placed in the white spaces this puzzle will spell words both vertically and horizontally. The first letter in each word is indicated by a number, which refers to the definition listed below the puzzle. Thus No. 1 under the column headed "horizontal" defines a word which will fill the white spaces up to the first black square to the right, and a number under "vertical" defines a word which will fill the white squares to the next black one below. No letters go in the black spaces. All words used are dictionary words, except proper names. Abbreviations, slang, initials, technical terms and obsolete forms are indicated in the definitions.

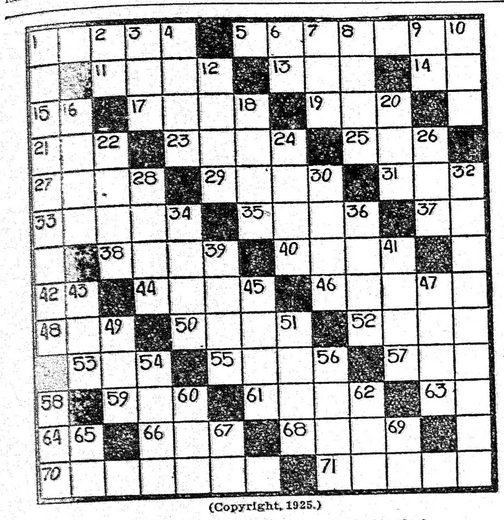

(Copyright, 1925.)

Horizontal.

1—To search to the bottom
5—Sources of water
11—Wealthy
12—A means of propelling a boat
14—An exclamation of surprise
15—A printer's measure
17—A dull sound
19—An intoxicating liquid
21—Transgression
22—Native metallic compound (pl.)
25—Sorrowful
27—Covered with a frosting
29—Allows
31—By or through
33—An affectionate term (pl.)
35—A heavy stupid fellow
37—You and I
38—Unpopular plant in gardens
42—A negative
44—Timber or lumber
46—To wilt or sag
48—A nonprecious metal
50—To knit a certain stitch
52—The language of the Moros
53—To linger
55—To stream
57—A masculine being
59—A kind of vehicle
61—To good
63—Limited (abbr.)
64—A note in the diatonic scale
66—Crazy
68—Black
70—A modern young woman (slang)
71—Rested on the feet

Vertical.

1—The head of any institution
2—Either
3—A small amount
4—To send back or repeat a sound
6—A river in Italy
7—A tatter
8—A kind of flower
9—To proceed
10—That girl
12—To throw
16—Small rodents
18—An action
20—A short sleep
22—Not far
24—To store away
26—Condensed moisture from the air
28—To sketch
30—A snow vehicle
32—Answered
34—To cease
36—A word
39—A liquid nutriment
43—To lubricate
41—Fate
47—Spoken
45—To let fall
49—To annoy by petty fault-finding
51—To entice
54—A silk fishline strengthened with wire
58—Not on
56—Steals from
60—A mountainous ravine
62—A small spot
65—Popular name for the governor of New York
67—A prefix signifying separation
69—A negative

The solution will appear in next issue.

Solution to Last Week's Puzzle

JUST SO

Life seems to me all a muddle,
For a rain, and then a puddle,
Or else it's oh! so dry and dusty,
Potato tops all growing rusty,
Pre-weather curling up the corn,
Hedgehogs eating, sure's you're born.
Willard gets up in the night,
Puts up such a valiant fight,
Swings his axe both right and left,
Feels big quillers of life bereft.
One of them so gay and free
Climbed and hid in an apple tree.
Willard gives a mighty spring
And lands right up with that ar thing.
Swings the axe that nothing bars,
Made that hedgehog see some stars.
Another, with not but quills to shield,
Started swiftly 'cross the field.
Ere he had time to turn the bend,
His prickly self had come to an end,
Now list to this, each porcupine,
Keep out our corn when you wish to dine.
—R. B.

TEMPORARY SHEEP PASTURE

Sheep can be successfully and economically raised with temporary pastures, numerous forage crops being used for such pastures, says the United States Department of Agriculture. Soil and climatic conditions should determine largely the kinds to be grown. More sheep can be raised per acre on temporary pastures than on permanent pastures with soils of equal fertility. Pasturing sheep on annual crops makes it possible to rotate pastures more frequently and thus lessen the danger of infection by stomach worms and other internal parasites. Wheat, where it can be successfully grown, provides better winter and early spring pasture for sheep than rye. Oats and field peas together make an excellent spring pasture for sheep. Where the soil is thin saw beans make one of the best temporary pasture crops for sheep. This crop can be pastured from July until the first frost.

MAKING WOOD LAST LONGER

By treating them with coal-tar creosote such short-lived woods as soft maple, beech, birch, sweet gum, black gum, young or sap pine, and red oak are made durable for use in the ground as fence posts for 10 to 20 years or longer, says the United States Department of Agriculture.

Round sticks are more satisfactory for treatment than split timber since they have a uniform absorbing surface of sapwood. Practically all of the soft woods or sap woods may be treated and profitably used as posts.

Before treating, it is important that the timber be peeled and thoroughly seasoned. Small flakes of inner bark left on the wood prevent proper absorption of the preservative at those places. Peeling is done most easily during the spring months, but may be carried on at other seasons of the year. The posts to be treated should be peeled from 3 to 4 months, depending upon the weather, before treatment, and open-piled in a dry place to effect proper seasoning.

Application of creosote by brushing over the whole post is only slightly effective in preventing decay. Open-tank treatment with a hot bath, followed by a cold bath is recommended for fence posts. The sapwood surrounding the heartwood takes treatment readily and is thereby protected against the entrance of decay.

SAFETY EDUCATION

Safety education is conducted in schools with admirable results. Older children carefully taught the dangers of the highways and the proper method of crossing them, many times are able to imbue the younger ones with their caution. But the instruction should not begin nor end there. It should be continually emphasized in the home. No street, no stretch of country road is any longer safe. That fundamental should be impressed upon every child. There would be less chances taken, less accidents on the highways if it were fully grasped.

FARM HEN STILL AHEAD

Specialized poultry farms, on which the production of market eggs is the chief activity are much less numerous than farms with a general farm flock. Specialized egg farms are located in greatest numbers along the Atlantic coast, in close proximity to the great consuming centers, and along the Pacific coast, where climatic conditions are especially favorable.

Justice of Peace McArthur Recovers From Illness

Threatened With Loss of Health Due to Operation and Blood Poisoning, Cambridge Man Finds Relief. Regains Strength. Praises Tanlac

If you are nearing time when good health slips from you; if indigestion, nervousness, kidney disorders and ailments caused by run-down condition torture you, benefit by the experience of Cornelius McArthur, well-known Cambridge, Mass., Justice of Peace, and building contractor.

Sitting in his home at 35 Williams Street, Mr. McArthur recently said: "I am glad to be able to tell you what Tanlac did for me. In 1913, following an operation, blood poisoning set in and afterwards I could not regain my strength. My stomach gave out completely. Gas caused a sharp pain around my heart and the lump in my stomach made me think I had cancer.

"Whenever I walked on crowded streets I would get dizzy and my nerves were in such a sad state that everything bothered me. My condition became so deplorable that I had to give up work entirely. I had grave doubts that anything could give me relief from suffering when I began taking Tanlac. Imagine my surprise when this wonderful tonic began to make me feel better.

"Tanlac relieved me and in a short time I was back to business. Nervousness, gastritis and dizziness disappeared. I am really so enthusiastic about Tanlac that if I had a dozen bottles I would pass them around among my friends and give them—perfect health."

Thousands of fortunate men and women now enjoying good health and vital strength thank Tanlac, the safe, effective remedy made from roots, barks and herbs.

Learn from their experience and never suffer another pain or ailment. Take Tanlac. The first bottle will show amazing results. At all druggists. Over 40 million bottles sold.

HARRISON

Nelsons Returned to New York—Mrs. Stradling Returned to Pennsylvania—Caswells in Texas—Emma Pitts Visited in Portland—Alexander Asher Dead—Beatrice Libby in Jamaica, N. Y.

Harry Winslow, Mr. and Mrs. Ralph Wentworth, son, Edward and daughter, Margaret, Mr. and Mrs. Charles Sands, Mr. and Mrs. E. C. Jordan and Joseph Chaplin motored on Sunday to Augusta and Brunswick. A pleasant day and picnic dinner were enjoyed.

Rt. Rev. R. H. Nelson, Bishop of Albany, N. Y., and Mrs. Nelson, son, John and Mr. Willey, who have spent the summer at their cottage on Long Lake, returned to New York, Monday. They have sold their beautiful cottage to Franklin Ayers, vice president of the Metropolitan Life Insurance Co., who will make extensive changes and additions. Mr. Ayers has been at the Alice Neilson camp this season.

Miss Emma Anderson of Portland, a graduate nurse of St. Barnabas Hospital, is visiting her friend, Mrs. D. H. Green, on Front St.

Mrs. James Stradling and son, with their servants, who have occupied the Whitney home on Elm St., this summer, returned to their home in Pennsylvania, last week.

Mrs. W. T. Caswell of Austin, Texas, and family, returned to their home, Monday. Mr. Caswell went several weeks ago and Mrs. Caswell hurried on because of the illness of her mother, in Texas.

Mr. and Mrs. Marshall H. Pitts and his nephew, William Marshall Pitts, spent several days last week in Springvale, the guest of his brother, Herbert Pitts and wife.

George A. Flint was ill and confined to the house several days, last week.

Mrs. Addie Foster has been assisting Mrs. B. W. Harmon, on Hillside Avenue.

Emma J. Pitts has finished work at Camp Chickawah, where she has been the past two months. She spent several days last week in Portland and vicinity.

The village schools opened, Monday, with the same teachers as last year, Miss Eva Jones in the grammar school, Beatrice Wyman, intermediate, and Anne Chadbourne, primary.

Lucille Kneeland returned, Tuesday, to Springvale, where she is a student at Nasson Institute.

Mr. and Mrs. Ivan Skinner are living in the Austin house on Waterford road, formerly occupied by Clifford Adams. Mr. Skinner will work for Everett Chapman and Mrs. Skinner is teaching at Hiram, driving to her work each day.

Mrs. W. C. Guilford of Main St., recently received word of the death of her brother-in-law, Alexander Asher, of St. Cloud, Minnesota, at the State Reformatory there, where he had been principal of the school for many years. He had been at this institution for nearly forty years and was greatly loved and respected by all who knew him. He is survived by his wife and two daughters.

The marriage is announced of Charles Herbert Hill of this town and Mrs. He en Ferris of Portland.

Mr. and Mrs. J. T. Kneeland, Phil Spaulding and Elsie Stevens motored to Wells Beach and Rochester, Sunday.

Mr. and Mrs. A. S. Edgecomb, Mr. and Mrs. F. C. Green spent the day at Sanford and Springvale.

Mr. and Mrs. Jesse Libby spent the week end in Portland. Mrs. Libby returned to her home on Hillside Ave., Monday, while Mr. Libby went to New Hampshire.

Bernice Libby is spending a few weeks in Jamaica, N. Y., with her uncle, James Clemens, who was a recent guest of Mr. and Mrs. A. W. Libby, on Elm St.

Smith's ice cream rooms have closed, after a successful season in Grange Block.

P. J. Murphy has closed his gift shop on Front St., for this season. A fine line of beautiful articles were in charge of Miss Chase, who is teacher of Domestic Science in the Bridgton Schools.

Mrs. John Keene and grandson, Bernard Ladd, have been visiting friends in Rumford, the past week.

Mr. and Mrs. Charles Libby of Norway were Sunday guests of his cousin, Mrs. Jessie F. B. Warren, on Main St. Mr. and Mrs. Oliver J Foss accompanied them and were at Mr. and Mrs. M. H. Pitts', on Hillside Avenue.

Junior and Stanley Freeman have a fine German police dog, whom they call Max. He comes of pedigreed stock and though he is young, he is a beauty.

Among those who attended the Maine State Fair at Lewiston last week were Mr. and Mrs. J. H. Randall, Mr. and Mrs. D. H. Green, Donald Whitney, Ray Lamb, Phil Spaulding, Mr. and Mrs. J. T. Kneeland, Elsie Stevens, Leon Libby, Martin Merrow, Mrs. Leonard Carsley, Eleanor Harmon Mrs. Leonard Pitts, Miss Emma Anderson, Mrs. W. P. Smith and Harry Smith.

The annual programs of the Wyonegonic Literary Club have been issued. There's a fine arrangement of subjects and an interesting year is predicted. The program directors are Mrs. J. P. Blake, Mrs. M. H. Pitts and Mrs. C. N. L. Walker. The programs have been most attractively typewritten by Miss Olive Austin of Bethel.

Pitts Bros. Hardware Store, J. H. Pitts proprietor, has been sold to Frank Ridlon of Fryeburg. Mr. Pitts has a position with the Springfield-Kelley Truck & Bus Corporation, of Boston, Mass.

WATERFORD

Searings Here from New Jersey—Eloise Millett Returned to Her School in Quincy, Mass.

School began in District No. 5, Tuesday, Sept. 7, with Charlotte Sawin, teacher.

Mr. and Mrs. Harry Searing and daughter, Ruth, of Upper Montclair, New Jersey, who are touring through Maine and other states, stopped at Addison Millett's from Thursday until Saturday, the past week. Miss Luella B. Brown of Brooklyn, New York, who has been boarding there for a number of weeks, accompanied her sister, Mrs. Searing, and family, on their homeward trip, to her home in Brooklyn.

Eloise Millett returned to her school in Quincy, Mass., Monday, Sept. 6.

Addison Millett is weighing corn at the Harrison shop, also Harold Millett and Gertrude Richards are working there.

Mr. and Mrs. Llewellyn Millett are caring for George Wheeler at the Flat.

Howard and Elizabeth Millett are attending Bridgton Academy and boarding at home, also Lillian Millett and Ruth Rounds.

Mrs. Mellen Plummer and others are stopping at the Plummer homestead.

Mr. and Mrs. Arthur R. Pitts and daughters, Dorothy and Beatrice, visited her sister, Mrs. Addison Millett, and family, also brother, Geo. H. Rice, from Aug. 19 to Aug. 28.

IN YOUR OWN LABORATORY

Milk, vegetables and fruits are most helpful for increasing what the physicians call one's alkaline reserve. Most of these are acid when eaten but this acid is in a form which is burned in the body and releases alkaline substances held in combination.

A study of the production of oats in the United States shows that for 30 years or more preceding the World War the trend of production has been steadily upward, reaching it's peak in 1917, with a production of 1,593,000,000 bushels. Since 1917 the production has declined slightly, the 1925 figure being 1,502,000,000 bushels.

BATES—WEST PARIS

Weddings: Bryant-Ellingwood; Smith-Ireland; Edwards-Smith—Duma Visiting in Vermont—School Began Monday After the Summer Vacation—Clara Berry Resumes Teaching.

Weddings and rumors of weddings seem to be the "go" this week.

Mrs. Flora C. Ellingwood and Walter L. Bryant of Woodstock, accompanied by Mrs. Annie Willis and Mrs. Lora Herrick, with Herman Barnett for chauffeur, drove to Portland last Friday, Sept. 10, and were married by Rev. O. D. Cardy of Seventh Day Adventists. After the ceremony they visited the Institution for the blind and other places of interest.

A pretty wedding took place at the home of Mr. and Mrs. Eben Pike last Sunday, Sept. 12, at 4.30 P. M. when Mrs. Pike's sister, Frances L. Ireland of Bangor and Wilbur A. Smith of Palmyra were united in marriage. The room was prettily decorated with crepe paper and flowers. The bride marched in led by the little twin nieces, Janice and Dallas Pike, bearing each a basket of flowers and ring for the double ring service while the groom came in by an opposite door. Rev. E. H. Stover performed the service. Another sister of the bride and her husband, Mr. and Mrs. Packard of Dover-Foxcroft were present. A lunch of ice cream, three kinds of cake and fruit punch was served. Mr. and Mrs. Packard and the newly-weds attended the Federated church prayer meeting in the evening and all took part in it.

Cards have been received announcing the wedding of Ellen Beatrice Smith and Daniel William Edwards, Saturday, Sept. 11, at Mechanic Falls. Mrs. Edwards lived here all her young life until her mother, Mrs. F. L. Wyman, moved to Mechanic Falls, and was educated in the schools, was a W. P. H. S. graduate of the class of '23. Since then she has been a successful teacher.

There are other weddings and showers to come but not ready yet to be published.

R. L. Cummings and J. W. Cummings accompanied the elderly blind man, Duma, who has lived about a mile and a half from here in the edge of Woodstock for so many years to Bethel, Vt. They started in a car Sunday morning and arrived there at 7 P. M. Stopped there a few hours and returned after an all night ride at 7 A. M., Monday morning. The two gentlemen were somewhat sleepy all day Monday. Mr. Duma has gone to visit his two sisters, who live there together.

Mrs. Martha Kendall has given up her home in Bethel and come to live with her daughter, Mrs. Walter Ring and family.

Mrs. Jerry Courtney visited Agnes Pratt, Sunday.

Mr. and Mrs. Harry Pettengill of New Haven, Conn. spent the past week with Mr. and Mrs. Dexter Gray.

Agnes Gray has returned to her school at Stamford, Conn. after spending her vacation here and at her camp at Locke Mills.

Mr. and Mrs. Arthur Wellcome are visiting at C. F. Barden's.

Schools apened, Monday, with several new teachers, Dorothy O. Dunning of Dover-Foxcroft and Marion Towne of Kennebunkport are boarding at H. L. Patch's, Marjorie Edwards and Dorothy Judd are going back and forth home in a car to South Paris as long as they can, Miss Snow boards at Miss Tucker's.

Mr. and Mrs. Libby are keeping house in the corner rent in the new block.

Clara Berry, the language teacher, is able to take up her work again after her sickness of last year.

Mrs. Chester McAllister and baby, Barbara Libby, returned from Mrs. Flood's maternity hospital last Sunday.

Dr. and Mrs. Kay are receiving a visit from Mrs. Kay's sister's and their children from Montreal.

Recent guests at H. R. Tuell's have been Mrs. Orra Charles, Fryeburg, and niece and three children from Massachusetts, Mr. and Mrs. A. L. Tubbs and daughters, Pearl and Edith, of Sarasota, Fla., Dr. and Mrs. F. E. Wheeler and daughter, Dorothy, Waterville and Rev and Mrs. H. A. Markley, Turner.

GREENWOOD—ROWE HILL

Sidney Ring in the Harvest Fields of Canada—Barnetts Returned to Washington.

Mrs. Alice Bailey of Norway is visiting her nephew, Frank Hayes.

Linwood Ring has finished work at Tebbetts' Mill, Locke's Mills.

Mrs. Frank Hayes and Mrs. Bailey attended Farm Bureau Meeting at Bryant Pond, Thursday.

Mr. and Mrs. Frank Bulmer and Mr. and Mrs. Walter Bulmer were visitors at Newton Bryant's, Sunday. Mrs. Bryant and daughter, Winnie, returned with them from Portland, where they have been the past week, visiting relatives and friends.

Sidney Ring, who recently started for the Canadian harvest fields, has arrived there and is working. The wages paid for help is five dollars per day and board. Hours from six a. m. to seven p. m. In a recent letter to his parents, Mr. and Mrs. Colby Ring, he writes that he is in the town of Hollonquist, Province of Saskatchewan, which is north of the middle of Montana. The country there is level, except for little rises and one can see fifteen or wtenty miles in any direction, nearly all in wheat. The threshing season wil last about a month.

Mr. and Mrs. Amos Barnett of Washington, D. C., spent the day with Mrs. Barnett's brother, Lamont Brooks, Tuesday. Mrs. Barnett has been with her brother most of the tome for the past two months. They left South Paris for their home in Washington, Saturday, Sept. 11.

Mrs. Mabel Dunham and son, Theodore, went to Albany to Pomona Grange, Tuesday, Sept. 7.

Frank Hayes has a Ford car.

Miss Hilda Ring of Bryant Pond visited her sister, Mrs. Clyde Dunham, Friday.

Mr. and Mrs. Colby Ring, their son, Murray, and Miss Gladys Cash went to Norway, last Wednesday.

Mr. and Mrs. Charles Howe of Oxford were callers at Colby Ring's, Sunday.

The Club met with Mrs. Colby Ring, Friday.

Wilmer Bryant recently sold a cow to Mr. Penley of South Paris.

Roy Morgan was at Newton Bryant's last Tuesday, topping out the chimneys.

Mr. and Mrs. Durwood Lang were callers at Newton Bryant's, Sunday.

LOVELL

Mrs. Decrow, who has been visiting her brother, Frank Emery, has returned to her home in Westbrook.

Mrs. H. McAllister enjoyed a pleasant call from our teachers one evening the past week, Miss Allen from Portland and Miss Hamilton.

Mrs. Arthur Andrews is working for Mrs. George Mills at North Lovell.

Most everyone in this place has a bad cold.

Carl Nevers is working for Benjamin Russell on the teleprone line.

Mr. and Mrs. John Irish of Litchfield, Ct., are visiting his mother, Orena Irish.

Mr. and Mrs. Henry Prescott of Massachusetts are visiting her father, Orson Andrews.

Dr. and Mrs. C. J. Ramsay of Litchfield, Ct., are boarding at the Emery farm.

What is the instrument of wisdom?—Proverbs 15:33.

THE BUSINESS OF GOING TO SCHOOL

The enthusiasm of school promotion is past. Removed from that occasion by a three-months' period, parent and child face a new school year. There arises the alternative, back to school or get a "job." If the child is young there is no choice; if older, and beyond compulsory attendance laws, then the question of returning to school is before them. Such considerations as additional income for the home; inclination and capabilities of the child; the general value placed on education; the accessibility of school privileges, on the one hand, and the cost of going away to school, on the other, and such items will be determining factors.

History might record many a story of the parting or chums. One goes to work; the other continues in school. One follows the lure of "ready money;" the other the investment of time for future returns. The one has a set vision and uninspired hope; the other an enlarging horizon and increasing appreciation of service. The one may be held by the deadening influence of routine; the other moved by a desire for greater initiative, the satisfaction of independent thinking and the thrill of being creative. This parting, based on similar hopes, may lead them poles apart.

Every community boasts one or more large industries—factories for building citizenship. This business is somewhat seasonal, running at capacity usually from nine to ten months in the year. Sometimes, unfortunately, operations are as low as four, five and six months.

With the beginning of the year come promotions in business. Similarly, with the beginning of the new school year, the schools pass around their opportunities for a higher grade of learning. In business there is a ceaseless evolution to produce men and women of training and experience for higher places of leadership in that business. It is so in the schools.

With the promotion in business comes added earning power. Figures are not wanting to demonstrate the same results from increased school training. To quote Dr. Everett Lord, of Boston University, "Labor begins it's activities at the age of 14 and arrives at it's maximum earning power at 30. This average is $1200. From this point on it dwindles and falls below the point of self support at 50 years. A high school graduate begins activities at the age of 18 and catches up with the laborer in seven years. At the age of 40 he has an earning power of $2200. The college graduate begins activities at the age of 22. In six years, or at 28 years of age, he equals the earning power of the high school graduate at 40. The average earning power of the college graduate at 60 is $6000.

Parents owe it to their children to set a proper valuation on the advantages that adequate education bestows and to exercise care in the selection of the type of schooling that will best fit their needs. No effort should be encouraged to get away from the discipline resulting from work, but to get back to it. Idleness and misdirected energy are a menace to development. Education acquired at the expense of the will-to-work is superficial—a handicap. That schooling which is well-spiced with a liberal supply of toil as an avocation will prove the most effective.

Let our boys and girls acquire their education in this environment and the business of life will take care of itself. They will be better citizens, more able workers and hold to more wholesome ideals.

WISDOM PRESERVES:—When wisdom entereth into thine heart, and knowledge is pleasant unto thy soul; discretion shall preserve thee, understanding shall keep thee.—Proverbs 2:10, 11.

CORN HARVESTERS AND TWINE
ENSILAGE BLOWERS
GASOLINE ENGINES
BELTING

Come in and see these up-to-date labor-saving machines.

Why not get that automatic Water System put in now and be enjoying running water?

Let us talk it over with you.

A. W. WALKER & SON
SOUTH PARIS

The New HANDBAGS

are artistic in design and very attractive

As indicating the scope of the variety and their modest prices, read the interesting news below:

NEW POUCH BAGS, $1, $1.50, $2.25, $3, $3.50, $3.98, $4.25, $5.98.

LADIES' NOVELTY PURSES, 50c.
LADIES' PIN SEAL POCKETBOOKS, $3.00, $4.50.
LADIES' BEAD BAGS, $1.50, $2.00.
LADIES' UNDER ARM BAGS, 50c, $1.00, $1.50.
LADIES' POUCH BAGS, specially priced at $1.50.
GENTS' PURSES, good quality, 50c.
CHILDREN'S BEAD BAGS, 25c.
CHILDREN'S NOVELTY BAGS, 25c, 50c.

N. Dayton Bolster Co.
SOUTH PARIS - - - - - - - - - - Me.
8 Market Square

Fred S. Brown

Dry Goods -- Garments -- Kitchenware

Special Sale of New Fall Silks

We have just received from a big silk manufacturer NINE COLORS in a WASHABLE CREPE DE CHINE. The newest colors for dresses, blouses or for any use. TWELVE COLORS in a RADIUM SILK all the best shades for slips, underwear or dresses. Both of these silks are best quality, splendid silk in just the weaves and colors you will want to wear now or through the season. Both 36 inches wide.

Special Silk Sale, Washable Crepe, regular $2.25 . . $1.75
Radium Silk, regular $1.39 . . . . . 95c

New Fall Dress Goods

Jerseys, Flannels, Novelties. All of the smart new shades and weaves for distinctive dresses. New dress goods priced $1, $1.95, $2.95.

New Fall Hats

Dozens of smart new shapes in the season's popular colors. Small, close shapes are very good. Correct fall colors are vanilla, tan, oak, grey, jungle green, claret, channel red, burgundy, rustic, rosewood, grackel, blue. Popular prices $2.95, $3.95, $4.95.

New Fall Coats

You will do well to select your new coat early while the stock is fresh and new. The early coats are more carefully inspected and the furs run better now than when the rush is on. All sizes and colors, now $19.50, $24.75, up to $49.50.

Our Daylight Basement

offers many bargains
LARGEST 10c DEPARTMENT IN THIS SECTION
SPECIAL THIS WEEK
"Kold or Hot" oven glass dishes for cooking, same guarantee as Pyrex at about HALF THE PRICE.
Useful glass dishes, 15c, 19c, 25c, 39c.
New toys being opened up this week.

NORWAY - - - - MAINE

THE NORWAY ADVERTISER
(OXFORD COUNTY, ME.)
PUBLISHED EVERY FRIDAY
(Entered as second-class mail matter)
Single copies of the Advertiser can be found each week on sale at the following places at 5 cents each.
Norway ..... F. P. Stone's Drug Store
Norway ..... Noyes Drug Store
Norway ..... A. L. Clark Drug Co.
Norway..Newsboys, Leonard and Francis Dow
Norway Lake ..... Lottie A. Crane
South Paris ..... C. H. Howard Co.
Bethel ..... W. E. Bosserman
Bryant's Pond ..... Clarence E. Cole
West Paris ..... S. T. White
Waterford ..... L. R. Rounds
Harrison..."Country Shop," Frederick Kilgore
Welchville ..... F. G. Barrett
Oxford ..... John Quinn
Lewiston ..... Victor News Co.
Orders for single copies at 5 cents each, sent direct to the office of publication will be promptly filled. ADVERTISER, Norway, Me.

NORWAY VICINITY

Henry Knightly and party motored to Wayne, Sunday, for the day.

Miss Laurestine Foster, Smith College, '26, has a position on a magazine in New York City.

Miss Harriette Cragin, who has been visiting her mother during the summer, has returned to Rockland, Mass.

Miss Mona Reed, Harold Wing, Mr. and Mrs. Harley D. True, dined at New Meadows Inn, Sunday.

Merle Hathaway of Providence, R. I., has been visiting his parents, Mr. and Mrs. George F. Hathaway.

Miss Laura Deane and Mrs. Edith Libby of Old Orchard have been occupying the Alton Maxim camp at Lake Pennesseewassee.

Fred M. Davis of Auburn has been in town a few days, making some repairs on his house for Sidney Atkins, who will move in soon.

The Norway Water Co. is putting in, on Summer Street, about 500 feet of 3 inch pipe, connecting Deering and Whitman Streets.

Perfect Spelling

Those having 100 per cent. in spelling for the week ending September 10:

Eighth Grade

Elizabeth H. Conary	Myron E. Lovejoy
Dennis J. Dullea	Gordon Y. McAllister
Charles W. Farnum	Merle W. Palmer
Samuel T. Favor	George H. Parkes
Mildred M. Gallant	Diana C. Perry
Ida A. Gammon	Rubira E. Sharon
Thomas I. Hemingway	Walter S. Truman
Mary E. Hill	Violet E. Upton
Francis E. Hutchins	Ethel M. Wheeler
Raymond C. Judkins	Alice S. Lafrance
Albert J. L. Lafrance	Dorothy M. Cox
Charlotte E. Longley	Cora M. Gurney

Seventh Grade

Robert W. Goodwin	Merle F. McAllister
Verna K. Campbell	Leona A. McAllister
Elliott M. Hunt	Austin B. Records
Ira M. Smith	Paul C. Brown
Oneil A. Brown	Gwendolyn E. Bicknell
Leland A. Witham	Helen E. Getchell
George W. Smith	Gwenevieve O. Trask
Ernest J. Lafrance	Viola C. Brown
Albert T. McCready	Bernard A. Hutchins
Henry A. McCready	Daniel A. Dullea
Frances J. Wiles	Ernest H. Scothorn
Lawrence J. Yeaton	Ismay E. Aldrich
C. Courtney Pike	Elsie G. Wheeler
Freeman. F. Hall	Helen L. Flint

Sixth Grade

Norman Gammon	Beatrice Gallant
Pauline Blaquiere	Esther Ray
Gladys Damon	Barnelle Burnell
Helen McKay	Maxine Richardson
Geneva McKay	Rosina Sharon
Beatrice Edwards	Edmund McCready
Bessie Romney	Gordon Coffin
Irene Tubbs	Arthur Locke
Florence, Damon	Leo Morrisette
Olive Martin	Arthur Cox
Arlene Hunt	Gerald Truman
Merlene Thompson	H. Walter Brown
Francis Howe	Lawrence Card
Cecil Stevens	Wilfred Conary
Mabel Austin	Rexford Waite
Lila Emerson	Herbert Crooker
Marjorie Records	

Fifth Grade

Athalie E. Perry	Margaret E. Anderson
Robert V. Frost	Fred E. Holt
Margaret A. Hill	Edward E. Brackett
Jonathan Bartlett	Howarth A. Brown
Walter G. Smith	Anna M. Holt
Rosalie W. Pike	

Fourth Grade

Frances A. Blaquiere	Laurence D. Gammon
Lester R. Card	Frances P. McAllister
Maurice L. Chipman	Arline M. McDaniels
Sherwood A. Cleveland	Muriel E. Meader
Clarice A. Croteau	Robert C. Hayden
Adeline L. Emerson	Warren C. Berry
Lucille A. Frost	

Third Grade

Vernon L. Whitman	Lloyd L. Witham
Esther C. Pike	Victoria D. Croteau
Harlow D. Adkins	George L. Bell
Elizabeth M. Perry	Madeline M. Rich
Irving E. Chick	Merle M. Hunt
Lawrence F. Buck	Virginia T. Anderson
Clyde W. Hemingway	Ruth Buswell
Yolande G. Ruel	Gilbert H. Roberts
Millie V. Morse	Eleanor D. Roberts
Constance Young	

ARTHUR C. BARTLETT'S BOOK IS PUBLISHED

The new book, "Spunk, Leader of the Dog Team," written by Arthur C. Bartlett, published by W. A. Wilde Co., Boston, is on the market. There are 320 pages and illustrations featuring the story of "Spunk," an intelligent dog, the leader of a racing team, in its conquest of the ice fields of Mt. Washington. There are thrills and heart throbs that appeal to all lovers of the great outdoors in winter.

The author is a Norway boy, a graduate of Norway High School and Bowdoin College. He has been a successful reporter for the Portland Press Herald, and is now making good on the Boston Herald staff. As a youth, he just revelled in winter sports and has tramped many miles on snow-shoes over the hills and through the forests of his native town. This experience has undoubtedly served him well in gathering material for his book. It is this knowledge at first hand that should drive pep into the story and make the volume one of the best sellers.

Edward Brackett, Jr., has returned from the summer vacation spent with his father, on a farm in Harrison. He is attending school and living with his grandparents, Mr. and Mrs. C. C. Brackett.

Edward McCormack is having two weeks vacation from the E. N. Swett Shoe Co., and visiting friends at Mars Hill. Myron Paragard is assisting at the store at noon and during busy hours.

Lumber has arrived for another building on the lot used by the Valvoline Co., near the depot.

Many from Norway were at Hobson's Pavilion, Saturday night, where one of the largest crowds of the season danced to the music of True's Orchestra. Dances will be held there every Wednesday and Saturday nights until further notice.

Mr. and Mrs. Charles Putney of Clairmont, N. H., and Mr. and Mrs. Alton Cole of Tilton, N. H., have been guests of Mrs. P. H. Nevers and family.

Miss Ruth Crooker, a stenographer in Detroit, Mich., formerly of Norway, is visiting relatives and friends here. She plans to remain at least three weeks.

A rifle team from Co. C, 103rd Inf., is at the state shoot in Auburn four days this week. Sergt. Joseph Crooker is captain of the team, that comprises Francis Haskell, Francis Gammon, George Lowe and Berkley Henley.

Edwin Barker has returned to his home in Everett, Mass., after a visit of two months with his grandfather, Otto Schnuer, and aunts.

Harry E. Lovejoy has discarded the cane that he used for a week or so and is feeling good as new. He fell through the Steep Falls bridge that he was replanking and suffered strained muscles. For some days the right leg refused to work properly and there was much pain.

Aurie I. Johnson, assistant trust officer of Syracuse, (N. Y.) City Bank spent two weeks' vacation with L. M. Longley and family. Mr. Johnson returned to Syracuse last Thursday. Mrs. Johnson, who was Miss Doris Longley, has been here for several weeks and extended her visit into this week.

Mr. and Mrs. Harry Luck are stopping a few weeks with Mrs. Luck's parents, Mr. and Mrs. B. F. Flood, at Oxford. Mr. Luck is employed as carpenter on alteration at Oxford High School building.

Trip To The South Land

Mrs. Jackson and Daughter of Norway Makes the Trip Where They Will Spend the Winter

Well, here we are again after five years absence. It is a glorious morning with a delightfully refreshing breeze off Little Round Lake. Our living room faces on this little lake in the center of a small park. Swans are gliding gracefully about on the water. Everything is so fresh and green after the showers yesterday. If anything it is prettier now than I found it in the winter seasons, the foliage is newer and much greener. The hibiscus are gay with colors.

We had a cry ejoyable trip down. My brother met us in Grand Central Station and we entered the subway maze. I found it one-nightmare! Upstairs and down and around and up again, the only recommendation I give it is that you can ride 28 miles for 5c, if you want,—but to go as far as you have to is far enough. That night we took dinner out in Little Neck, Long Island, and then my niece drove us all over the country side dotted with double doll houses or elaborate mansions. We came back to the city through the river tunnel, took a subway and spun through the underworld with another subway train running over head, and still heavier traffic above that. When we came up the elevator to the subway trains my brother said, "We shall dig still another layer and so on till we reach China." No wonder they are eager to come to our restful Norway lakes and streams and get a life-giving breath of our clean pines and firs!

Tuesday, at noon, the "Seminole" Clyde Liner left dock and we were soon enjoying the ocean breezes, and the company of merry people bound southward. The concerts, morning, noon and evening drew us into the lounge for an hour, but we were glad to spend every minute we could on deck. The meals were excellent and generously served.

Thursday we docked at Charleston and after breakfast we went on a sightseeing trip around the historic old city. And it is an old city. So much of it still remains as in Civil War times. The Charleston Museum, the first one organized on this continent, is still open to the public and added to from year to year. The old Pringle House built in 1765, is still in the same family, the fifth generation now using it. British headquarters were here in 1780, and the Federal in 1864. St. Matthews church with its spire towering 297 feet is one of the oldest Lutheran churches. St. Mary's Catholic church passed through three wars and an earthquake but is still in fine condition and exhibits wonderful sacred mural paintings. They claim Charleston as the Venice of America, but they have not been through our Maine. But their little lakes and lagoons are attractive. The magnificent cathedral of St. John, the Baptist, whose first mass was celebrated by an Italian priest in 1796 was of beautiful architecture, and still celebrating Masses.

St. Michial's Episcopal has been restored to it's original dignity, after a cyclone and two earthquakes, four shots from the Federal Artillary and twice being under fire of the British guns. It was built in 1751. The chancel rail was beautifully hand wrought in iron, the steep flight of stairs to the pulpit in the center isle looked as if about to saunter off for a sedate stroll with its umbrella-like sounding board overhead, so beautifully carved.

Out in the church yard were the quaint and many historic graves. One especially was of a poor old woman who had no money to leave to purchase a headstone so left a note saying that they were to use her footboard of her bed, of old mahogany, and there it stands to this day, creased and weatherbeaten, now encased in wire to prevent the curious public from eaking splinters of it for souvenirs.

Four large cemeteries, Jewish, Catholic, Protestant and Italian, adjoin each other. The beautiful Magnolia gardens are 14 miles out of the city and here Azalias are now still in bloom since early spring and grow 20 to 30 feet high, and are arrayed in blossoms of pink, white, crimson, lavendar, and the live oaks grom slowly and sturdily about them. One old giant oak spans it's branches of spatulate leaves over 135 feet. It has stood many surgical operations, as it's limbs look like rows of fillings in old teeth. As we steamed out of the harbor at 4 o'clock, we passed old Fort Sumter very close, and I thought of the dilapidated old Slave market and the old, old carriage house with it's crumbling slave quarters over head, that we had seen, all that remain of a once flourishing traffic in human souls.

Our last night on board there was a Charleston contest and I am sure, had Maud Decoster been present, she would have won, (I call to attest this the Sunday School officers gathered at Green Elms the week before I left.) As it was, the purse of $5.00 went to a dear little girl of 5, with a close 2nd and 3rd of $3 and $2 to two other little misses. But the best Charlestoners I saw were the nigger boys who gathered everywhere the bus stopped while we were doing the city and shuffled for us and then scrambled for the shower of coins that we threw to them. In fact it is claimed that a Mrs. Jackson, who was very wealthy, took the nigger shuffle and practiced it until she could introduce it to the smart set to which she belonged and it took like wildfire and has become the craze of the nation.

If I have made errors you must put it down to the mocking bird, who has been singing madly all day at my window, since four this morning, when he awakened me. I must now go out and lay in a supply for tomorrow's living, since the lady at the Gray Moss Tea Room tells me she does not keep open on Sunday and I will not wear out the welcome of our good landlord and his lady, despite their protests to waint and begin the week housekeeping Monday. They have surely given us the prodigal's reception. We will write again next week and tell some of our observations of the "Bottomless City" in "Sick Florida." With regards to all, I am as ever, Eva Bradlee Jackson, 625, Fifth St., North, St. Petersburg, Fla.

Woodpeckers Bane of Electric Light Companies

Where an electrial transmission line runs through country in which oak trees grow, there is trouble Woodpeckers drill hundreds of holes in a single pole and into each hole they drive an acorn. When the acorns are wet by rain they swell, starting cracks in the pole which catch water and cause the pole to rot. Thousands of dollars' damage is done in this manner and so far no remedy has been forthcoming.

Millions of homes are made more pleasant through a recent discovery. Scientists at the foremost research institute of its kind in the world developed Fly-Tox. It kills flies, mosquitoes, ants and other household insects. Fly-Tox is used in the best of homes. Get Fly-Tox from your retailer, always in bottles with blue label.

Fly-Tox the place where you throw your garbage and refuse.

Fly-Tox your home. Health authorities recommend it.

Fly-Tox the cows before milking.

Sketches of Local People

Miss Lona E. Noble

Miss Lona E. Noble was born near Noble's Corner, Norway, Feb. 7, 1888. She was the daughter of Francis Marion and Myra P. (Hall) Noble. Her Hall grandparents emigrated to California. Noble's Corner was named for her grandfather, Nathan Noble, who for many years was a trader there. His father, Nathan Noble, was one of the ablest of the earliest settlers in Norway. He served a period in the Revolution from Gray. His father of the same name was killed in the battle of Saratoga. There has been a Nathan Noble in every generation of his descendents, since.

Francis Marion Noble, named for Gen. Francis Marion, the "Swamp Fox" of the Revolution, was a gallant soldier in the Civil War. He served in the Norway Company of the 14th Me. Regt. and was in the battle of Baton Rouge, La., Aug. 5, 1862. His last battle was at Cedar Creek, Va., Oct. 19, 1864, where Gen. Phil Sheridan, riding from Winchester, turned defeat into a glorious victory. He had a fine musical voice, on which he justly prided himself. He and his good wife long ago passed away.

Miss Lona E. Noble was educated in the Norway schools and is a graduate of the high school. She chose the calling of a trained nurse, and for some year was the matron at the Eye and Ear Infirmary in Portland. She is now at New Britain, Conn.

Miss Noble is an accomplished lady of pleasing and attractive manners, and one of Norway's greatest beauties. (The next sketch will be about Miss Agnes E. Sanborn).

—C. F. WHITMAN.

BETHEL

Guy Morgan Injured by Iron Bar—Chapmans Attend Sherbrook Fair—Ruth Brown Returned to Boston—Sunday Callers in Town.

Guy Morgan had the misfortune to sprain his ankle while using an iron bar to dislodge a rock, while working for the Central Maine Power Co.; his face was bruised and teeth loosened by the bar, also; he is getting along very well, considering the nature of the accident.

Mr. and Mrs. Albert Clark and children, of Arlington, Mass., were guests of his parents, Mr. and Mrs. Fred Clark, Summer St., recently.

Quite a large delegation from Bethel and surrounding granges attended Pomona at Hunt's Corner, Albany.

Fred Chapman and wife of Pleasant View Farm and A. Morris and wife of Old Orchard attended Sherbrook Fair, extending their trip to Montreal, returning by the way of Lake Champlain, across Vermont and New Hampshire. They had an enjoyable trip.

Mrs. Mike Marshall has been on a visit to her daughter-in-law Mrs. Everett Marshall, in Rumford Falls.

Mrs. G. J. Hapgood kindly took Mrs. A. E. K. Grover on a shopping trip, Friday.

Ruth Brown returned to Boston, Monday.

Schools opened Monday, the 13th, there are several changes in the corps of teachers.

Edgar C. Grover returned to his home and business, Tuesday, after a vacation of two weeks, much enjoyed.

Mrs. E. F. Peterkin has a beautiful display of zinnias in a variety of colors, also a mixed bed of petunias, sweet peas, nasturtiums, scarlet hour, poppies and geraniums. It is a joy to all beholders.

Miss Angie Chapman and Master Richard Marshall, Marion Philbrook, Mrs. Roy Hamlin, Mrs. Carl Brown and sons, Robert, Irving and Stanley, E. C. Grover of Roxbury, Mass., Mrs. J. A. Wilson and sons, Del, Arthur and Kenneth, of Cambridge, Mass., Mrs. Gretta Wilson, of Wilson's Mills, also Mrs. Gertie Hapgood and Mrs. H. M. Kendall, were recent callers of Mrs. A. E. K. Grover.

Annie Cummings Heselton of Albany, with a bevy of cousins from Auburn were in town, Friday.

Mrs. Asa Howard, who has been ill for some time, is improving, which is very pleasing to her many friends.

Sunday callers of Mrs. A. E. K. Grover were Moses Grover of Norway, Mrs. Frank Kendall of West Paris and her former pupils, Mr. and Mrs. Julian Stone and son, Durwood Stone, and wife, of Farmington.

Mr. and Mrs. Fred Bailey of South Paris were guests of relatives here, Sunday.

Mrs. McLean, wife of Mayor McLean of Augusta, Democratic candidate for governor, was in town, Saturday, campaigning for her husband.

George L. Smith and wife of Pasadena, Calif., are visiting his brother, Ed. Smith and family, and her sister, Mrs. Lizzie Thurston, and other relatives, in Berlin, N. H.

Harry Lyon has moved his family to his brother's, Charles Lyon's, on Paradise St.

NORTH PARIS

Mrs. Nina Felt Visited Daughter—Several From Here at West Paris High School.

Ethlyn Gibbs was in South Paris one day last week.

Nina Felt spent the week end with her daughter, Wilma Pierce.

John Kennagh and family were Sunday guests at Sam Wheeler's.

Miss Elva Hazelton is working for Mrs. H. D. McAlister.

Mr. and Mrs. H. D. McAlister and son and Mr. and Mrs. Alton Morrison were in Lewiston one day last week.

Mr. and Mrs. Will Brown, Esther and Nettie Balentine were in South Paris, Sunday.

Alice Jacobs of South Paris is attending West Paris high school and staying with her aunt, Bessie Kimball.

Mr. and Mrs. Roy Cotton of New York have been visiting his cousin, Roy Cotton, and family.

Those from here attending West Paris schools are Madlyn and Ehlyn Gibbs, Albert Cotton, Ellis Ellingwood, Harlan Childs, Laurence and Sidney Abbott and Winsor Abbott.

WEST PARIS—TRAP COPNER

Recent Guests at Mrs. Mary Stevens'—Mrs. Briggs Visiting in Massachusetts.

Mr. and Mrs. Henry Smith of Lancaster, N. H., Mr. and Mrs. C. B. Stevens of Woodfords, Mr. and Mrs. Norton Woodsum of Mechanic Falls were at Mrs. Mary Stevens', recently.

Miina McKeen was at the C. M. G. Hospital to have her tonsils removed last week.

Mr. and Mrs. Stephen Davis, Mr. and Mrs. Walter Davis, Mr. and Mrs. John Sparks attended State Fair, Thursday.

Charles Treworgy spent Thursday night at Earl Treworgy's.

Miss Getchell has returned to Massachusetts.

B. L. Swift spent the week end at home. He is working on a farm near Lewiston.

Mr. and Mrs. Arthur Ellingwood of Niagara Falls, N. Y., Mrs. Bessie Ellingwood of Detroit, Mich., Mr. and Mrs. C. B. Stevens of Woodfords were at Mrs. Mary Stevens', Sunday.

Mrs. Grace Briggs has been visiting relatives in Worcester and Athol, Mass. Mr. and Mrs. L. S. Briggs, Karl, Inez, Frederick, Julia and Arthur Briggs motored to Hampton Beach to meet her, Sunday.

Mrs. Mary Stevens attended Pomona at Albany, Tuesday.

What is said of a contrite heart?—Psalms 51:17.

WEST STONEHAM

Knox Bickford Returned to Norway—Mr. and Mrs. Newton Newkirk Are at Cliffwood Camps.

H. Knox Bickford has finished work for John D. Grover and returned to his home, in Norway.

Mrs. I. A. Andrews visited her husband at the Portland hospital, Sunday, and found him gaining slowly.

John D. Grover sold a cow to H. B. McKeen of North Lovell, recently.

Sophie Butters and Marion Adams took supper with Miss Adams' aunt, Lillian Flint, Thursday night, and Miss Flint returned to North Lovell with them to spent the night with her sister, Bessie Adams.

Mr. and Mrs. Newton Newkirk are at Cliffwood camp for a while.

C. A. FLINT SOLD BULL TO J. P. MORGAN

C. A. Flint recently sold a purebred yearling brown Swiss bull to J. P. Morgan, the multi-millionaire of Wall St., New York. Mr. Morgan owns a large farm at Spring Lake, and keeps brown Swiss cattle. He has a high producing herd which he bought from the Walhalla Farms, Middleburgh, N. Y., the same place where Mr. Flint purchased his foundation stock several years ago.

The young bull is of most excellent breeding, being a grandson of the famous cow, Olympe of Walhalla 10309, who in ten months produced 19,741.2 lbs milk and 733.95 lbs. fat, the highest ten months record ever recorded on a brown Swiss cow. He is a great grandson of Constance S., well known as "the grandest cow of all Brown Swiss."

AMERICAN CHICKENS

Chickens of the American breeds are best suited for the general farm flock. These include the Plymouth Rock, Wyandotte, Rhode Island Red, and Jersey Black Giant. They mature earlier than the meat breeds, but not so quickly as the egg breeds. They are also sitters and make good mothers. The American breeds are good producers of brown shelled eggs and possess desirable table qualities, the yellow flesh being popular on American markets.

What is better than laughter?—Ecclesiastes 7:3.

Keep Watch for the "Feverish Cold"

If you are "run down" or out of condition, if sluggish bowels have allowed poisonous impurities to accumulate in your system, you are certain to suffer severely from "feverish" colds.

Dr. True's Elixir

will ward off or lessen these attacks, because Dr. True's Elixir is made of tested herbs of pure quality that put the system in good condition, and relieves constipation.

The True Family Laxative
Economical family size $1.20; other sizes 60c and 40c.
Successfully used for over 75 years

FOR SALE!

The J. F. Quimby Homestead at North Turner, Maine. 125 acres, 65 acres under cultivation, 50 M ft. marketable timber, 500 apple trees, buildings ample and in first class condition. One of the best propositions in Androscoggin County. Reason for selling, ill health.

For particulars and price, apply to

Davis & Frothingham
Real Estate Agency
South Paris, Maine

DIAMOND VALUES

depend entirely upon quality. A low price does not in itself constitute a bargain—as a rule a diamond of poor quality is too high at any price because it fails to make a satisfied customer.

We have a fine line of diamonds to select from.

Hills Jewelry Store
B. L. HUTCHINS, Prop.
Watchmaker, Jeweler, Engraver
Opera House Block, NORWAY, MAINE.

New Fall Clothing and Shoes

BETTER VALUES
BETTER SERVICE
BETTER QUALITY
BETTER STYLE

"Where a Dollar is Worth a Dollar"

EASTMAN & ANDREWS
Men's Clothing, Boots and Shoes
SOUTH PARIS Tel. 223 MAINE

FALL MILLINERY
Children's, Ladies' and Misses'
Now on display at
HOBBS' VARIETY STORE
All the leading styles and colors, largest stock, lowest prices.
HOBBS' VARIETY STORE
113 Main Street, 37-38 NORWAY, MAINE

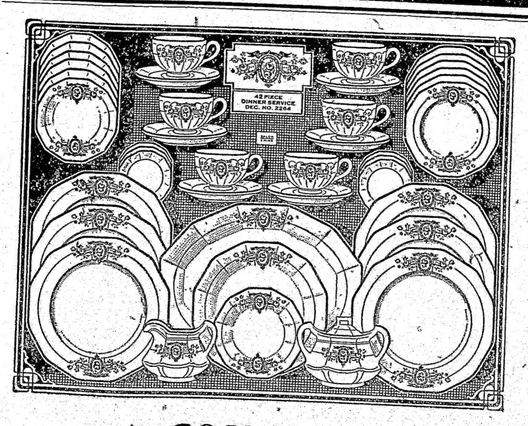

A COMPLETE DINNER SERVICE
AT FACTORY PRICES
Save This Advertisement, It Is Valuable

We give a coupon with every 25c purchase. Bring 40 coupons and this advertisement or 35 without this ad, plus $5.98, and we will give you a 42-piece dinner set worth $15. See the set on display at our store. The quality will surprise you.

This is one of the most remarkable offers ever made in Norway.

A. L. Clark Drug Co.
NORWAY, MAINE

SUMMER FOOTWEAR
Wyenberg Low Cut Shoes
Ball-Band Tennis Shoes
SHOES REPAIRED
A. W. RAMSDELL
Cor. Main and Tannery Sts., NORWAY, MAINE

$850

Buys 7 room house, central location, newly papered and painted, electric lights, spring water, large garden, hen house.

5 room house and garage, 2 acres of land, 2 minutes from cement road, 1 1-2 mile out, building in fine repair, nice water, a dandy home and the price is low for quick sale.

50 acres of land on cement road, one mile out of Norway. 20 acres of smooth level fields, balance in pasture, wood and timber, nice gravel bank, must be sold at once and will be sold at a low price.

Getchell's Real Estate Agency
112 Main St., next to Witherell Park Tel. 228-4 Norway, Me.

Read any Good Book
Only 3c per Day

Ashton's Readmore Library contains many of the late $2.00 books: "The Big Mogul" by Lincoln; "Pig Iron" by Norris; "Mr. Guelpa" by Thompson; "Shutters" by Wadsley; "Show Boat"; "The White God's Way"; "When the Fight Begins" and many others, all of which you can read at a very small cost.

We also have a lot of new 75c books which we will be glad to have you look over.

Ashton's Drug Store
"Registered Druggist Always in Charge"
NORWAY, MAINE

OXFORD COUNTY FAIR
Sept. 21, 22, 23, 24, '26
On their grounds between South Paris and Norway, Me.
FOUR BIG DAYS AND THREE NIGHTS

Bigger and Better than ever.
Entertainment for everyone.
Large show of live stock and agricultural products.
Grange Exhibits and household displays.
DRAWING HORSES AND OXEN.
RACING by the best class of Horses in New England.
CONCERTS by Brigade Band of Lewiston.
FIVE LARGE VAUDEVILLE ACTS furnished by Wirth & Hamel of New York.
SPECIAL MIDWAY ATTRACTION by Lapp's Greater Shows of 20 cars, consisting of 14 shows and 6 rides. First season in Maine.
HORSE-SHOE PITCHING TOURNAMENT, Sept. 23-24.
BASEBALL, Tuesday, Sept. 21, at 10 A. M., Oxford vs. Mechanic Falls. Thurs., Sept. 23, at 10 A. M., South Paris vs. Turner; Friday, Sept. 24, at 10 A. M., Norway vs. West Paris.
GRAND DISPLAY OF FIREWORKS by American Fireworks Co., with vaudeville, Tues., Wed., and Thurs. Eve., Sept. 21-23.

Admission to grounds:
Adults, 75c; Children 10 to 15 years, 25c
Automobiles 50c; Horse and Carriage, 25c; Grand Stand 50c, Reserved Seats, 75c. Admission, evening, 25c; Grand Stand, evening, 25c. 37-38

Lincoln Ford Fordson
CARS · TRUCKS · TRACTORS
Rumors Will Start
Rumors Will Travel
Rumors Will Enlarge

On August 25th, the Ford Motor Company issued a letter to all branches that THERE IS NO NEW MODEL FORD COMING NOR IS THERE A NEW FORD CAR TO BE INTRODUCED. THESE ARE FACTS. Ford products have never been so high in quality nor so low in price.

With the best part of the touring season coming buy your new Ford now.

Ripley & Fletcher
SOUTH PARIS BRIDGTON, MAINE
AAA Official Gasoline Filling Station

Traffic Census

TAKEN AT WELCHVILLE

The following is the traffic census taken at Welchville, Sent In by C. H. Brett, Foreman in Oxford.

September 1, 1926, 7 A. M. to 7 P. M.
Trucks .....
Passenger Cars .....
Horse-drawn Vehicles .....
September 2, 1926, 7 A. M. to
Trucks .....
Passenger Cars .....
Horse-drawn Vehicles .....
September 3, 1926, 7 A.
Trucks .....
Passenger cars .....
Horse-drawn Vehicles .....
September 4, 1926, 7
Trucks .....
Passenger Cars .....
Horse-drawn Vehicles .....
September 5, 1926,
Trucks .....
Passenger Cars .....
Horse-drawn Vehicles
September 6, 19
Trucks .....
Passenger Cars .....
Horse-drawn Vehi
September 7,
Trucks .....
Passenger Car
Horse-drawn
Total fo
Trucks .....
Passenger
Horse-dra

Schoo
H
f

1. Some Fundamental Laws Stated (vv. 1, 2).

1. God alone to be worshiped (v. 1). God is a jealous God, therefore He cannot tolerate a rival. There must be no idolatry. God is to have full place in our lives or no place at all.

2. The Sabbath must be observed (v. 2).

The one who has enthroned God in his heart will reverence His Sabbath. The Sabbath was ordained that man might better cherish God in his heart.

3. Reverence for God's sanctuary (v. 2).

The believer needs to frequent the sanctuary of God in order to have his soul refreshed. Respect for God's holy day and the frequency of the sanctuary are inseparably united in those who fear and reverence God.

II. Blessings for Obedience to God's Laws (vv. 3-13).

1. Fruitful seasons (vv. 3-5).

Temporal well-being is secured through obedience to God's government. Godliness is profitable unto all having the promise of the life that now is and that which is to come.

2. Internal security (vv. 6-8).

In addition to the fullness of temporal blessings, God assured them that for obedience to His Word He would grant peace and safety. No robbers were to invade the land to disturb their tranquillity by day or night. No wild beasts would be allowed to devour them.

3. Numerical increase (vv. 9, 10).

Their number would be multiplied according to God's covenant to Abraham and the produce of the land increased to support them.

4. God's abiding presence (vv. 11-18).

The greatest of all God's blessings is His abiding presence. Happy is that nation and people in whose presence God chooses to dwell.

III. Calamities for Disobedience (vv. 14-39).

1. Judgments in general (vv. 14-17).

For disobedience and rejection of God's laws, general calamities would be permitted to come upon them. They include:

(1) Physical diseases. Their health would be taken away and they were to be afflicted with diseases.

(2) Bereavement. Physical disease would take away kindred and friends, thereby causing sorrow of heart, and mourning.

(3) Famine. God would withhold the rain, therefore food supply would be lacking.

(4) Conquest. They would be slain before their enemies.

(5) Oppression and dispersion. God would allow the enemy to overcome and oppress them and ultimately take them out of their own land and scatter them.

2. The specific judgments (vv. 18-19).

Mercies rejected and warnings unheeded must be followed by more severe strokes of wrath. Four series of warnings are pointed out by Kellogg, each conditioned on the supposition that they did not repent as the result of the preceding experiences. Each series is prefaced by the formula, "I will punish you seven times more for your sins" (vv. 18, 21, 24, 28). The thought is that each new display of impenitence on Israel's part shall be marked by increasing severity.

(1) The rains will be withheld (vv. 19, 20).

(2) Their children and cattle will be destroyed by wild beasts (v. 22).

(3) This to be followed by war, pestilence and famine (vv. 25, 26).

(4) Increasing terror (vv. 29-32).

If the previous judgments were not heeded then severer ones would follow so that in their distress they would eat the flesh of their sons and daughters and their seed should become waste and their land so desolate that even their enemies would be astonished at it.

5. Scattered among the Gentiles (v. 33).

God would scatter them among the heathen and pursue them with a sword. How awfully this has been fulfilled in the history of that people

The Happiest Homes

The happiest, sweetest, tenderest homes are not those where there has been no sorrow, but those which have been overshadowed with grief and where Christ's comfort was accepted.—J. R. Miller.

Read Your Bible

Read your Bible, make it the first morning business of your life to understand some portion of it clearly and your daily business to obey it in all that you do understand.—Ruskin.

NEWRY—SUNDAY RIVER

Mrs. F. A. Wilson and sons, Arthur and Kenneth, returned to Cambridge, Mass., Monday. Mrs. Wilson and family were entertained by Mr. and Mrs. M. B. Carpenter of Berlin, N. H., at their summer home, "Camp Larbenham" in Shelburne, N. H.

Anson Kendall was at home from Berlin, N. H., over the week end.

Mr. and Mrs. Julian Stone and son Durwood Stone, and wife, of Farmington were up the Valley, Sunday, calling on neighbors and friends.

E. C. Grover of Roxbury, Mass., and Mr. Seymour of Bethel were in town, Sunday.

Traffic Census

TAKEN AT WELCHVILLE

The following is the traffic census [illegible] Welchville, Sent In by C. H. Brett, [illegible] in Oxford.

September 1, 1926, 7 A. M. to 7 [illegible]
Trucks .....
Passenger Cars .....
Horsedrawn Vehicles .....
September 2, 1926, 7 A. M. to [illegible]
Trucks .....
Passenger Cars .....
Horsedrawn Vehicles .....
September 3, 1926, 7 A. [illegible]
Trucks .....
Passenger Cars .....
Horsedrawn Vehicles .....
September 4, 1926, 7 [illegible]
Trucks .....
Passenger Cars .....
Horsedrawn Vehicles .....
September 5, 1926, [illegible]
Trucks .....
Passenger Cars .....
Horsedrawn Vehicles .....
September 6, 1[illegible]
Trucks .....
Passenger Cars .....
Horsedrawn Vehicles .....
September 6[illegible]
Trucks .....
Passenger Cars .....
Horsedrawn Vehicles .....
Total for [illegible]

[illegible]ool
[illegible]n
[illegible]TER, D.D., Dean
[illegible]ools, Moody Bible
[illegible]ewspaper Union.)

September 19
[illegible]rance Lesson.)
[illegible]IENCE TO LAW

TEXT—Leviticus 26:1-46.

TEXT—Do not drink wine [illegible] drink, thou, nor thy sons [illegible]

[illegible]ARY TOPIC—Daniel Chooses [illegible]

[illegible]NIOR TOPIC—The Self-Control of [illegible]

[illegible]INTERMEDIATE AND SENIOR TOPIC—Why Obey the Law.

YOUNG PEOPLE AND ADULT TOPIC—Enforcing the Law.

I. Some Fundamental Laws Stated (vv. 1, 2).

1. God alone to be worshiped (v. 1).

God is a jealous God, therefore He cannot tolerate a rival. There must be no idolatry. God is to have full place in our lives or no place at all.

2. The Sabbath must be observed (v. 2).

The one who has enthroned God in his heart will reverence His Sabbath. The Sabbath was ordained that man might better cherish God in his heart.

3. Reverence for God's sanctuary (v. 2).

The believer needs to frequent the sanctuary of God in order to have his soul refreshed. Respect for God's holy day and the frequency of the sanctuary are inseparably united in those who fear and reverence God.

II. Blessings for Obedience to God's Laws (vv. 3-13).

1. Fruitful seasons (vv. 3-5).

Temporal well-being is secured through obedience to God's government. Godliness is profitable unto all having the promise of the life that now is and that which is to come.

2. Internal security (vv. 6-8).

In addition to the fullness of temporal blessings, God assured them that for obedience to His Word He would grant peace and safety. No robbers were to invade the land to disturb their tranquillity by day or night. No wild beasts would be allowed to devour them.

3. Numerical increase (vv. 9, 10).

Their number would be multiplied according to God's covenant to Abraham and the produce of the land increased to support them.

4. God's abiding presence (vv. 11-13).

The greatest of all God's blessings is His abiding presence. Happy is that nation and people in whose presence God chooses to dwell.

III. Calamities for Disobedience (vv. 14-39).

1. Judgments in general (vv. 14-17).

For disobedience and rejection of God's laws, general calamities would be permitted to come upon them. They include:

(1) Physical diseases. Their health would be taken away and they were to be afflicted with diseases.

(2) Bereavement. Physical disease would take away kindred and friends, thereby causing sorrow of heart, and mourning.

(3) Famine. God would withhold the rain, therefore food supply would be lacking.

(4) Conquest. They would be slain before their enemies.

(5) Oppression and dispersion. God would allow the enemy to overcome and oppress them and ultimately take them out of their own land and scatter them.

2. The specific judgments (vv. 18-19).

Mercies rejected and warnings unheeded must be followed by more severe strokes of wrath. Four series of warnings are pointed out by Kellogg, each conditioned on the supposition that they did not repent as the result of the preceding experiences. Each series is prefaced by the formula, "I will punish you seven times more for your sins" (vv. 18, 21, 24, 28). The thought is that each new display of impenitence on Israel's part shall be marked by increasing severity.

(1) The rains will be withheld (vv. 19, 20).

(2) Their children and cattle will be destroyed by wild beasts (v. 22).

(3) This to be followed by war, pestilence and famine (vv. 25, 26).

(4) Increasing terror (vv. 29-32).

If the previous judgments were not heeded then severer ones would follow so that in their distress they would eat the flesh of their sons and daughters and their seed should become waste and their land so desolate that even their enemies would be astonished at it.

5. Scattered among the Gentiles (v. 33).

God would scatter them among the heathen and pursue them with a sword. How awfully this has been fulfilled in the history of that people

The Happiest Homes

The happiest, sweetest, tenderest homes are not those where there has been no sorrow, but those which have been overshadowed with grief and where Christ's comfort was accepted. —J. R. Miller.

Read Your Bible

Read your Bible, make it the first morning business of your life to understand some portion of it clearly, and your daily business to obey it in all that you do understand.—Ruskin.

NEWRY—SUNDAY RIVER

Mrs. F. A. Wilson and sons, Arthur and Kenneth, returned to Cambridge, Mass., Monday. Mrs. Wilson and family were entertained by Mr. and Mrs. M. B. Carpenter of Berlin, N. H., at their summer home, "Camp Larbenham" in Shelburne, N. H.

Anson Kendall was at home from Berlin, N. H., over the week end.

Mr. and Mrs. Julian Stone and son, Durwood Stone, and wife, of Farmington, were up the Valley, Sunday, calling on neighbors and friends.

E. C. Grover of Roxbury, Mass., and Mr. Seymour of Bethel were in town, Sunday.

Oxford County Boys and Girls to attend Eastern States Exposition

Party Leaves Friday for Springfield, Mass., for a Week at the Exposition

Ten boys and girls from Oxford County will be part of a larger group of 150 Maine youngsters who will spend a week at the great Eastern States Exposition at Springfield which is to be held September 19 to 25. This trip makes a record in railroading and will represent the greatest group of boys and girls ever to invade a neighboring state.

As a result of proficiency in their agricultural and home-making projects and after careful competitive tests, these members of the boys' and girls' clubs were selected to represent Oxford County and the State of Maine. At this great fair the agricultural, industrial and recreational features are held to have an educational value unique among America's leading fairs.

Funds to defray the expenses are being raised by a committee of the State Chamber of Commerce of which W. G. Hunton of Portland, Industrial Agent of the Maine Central Railroad, is the treasurer. Responses from businessmen and Granges have been very gratifying but an appreciable deficit still exists and Mr. Hunton urges those planning to contribute to this worthy proposition to send in their donations at once.

As a result of special railroad rates being granted by the Maine Central, the boys and girls will gather at the Falmouth Hotel in Portland on September 17, where they will be entertained by the Portland Boy scouts. Thence they will be carried by the Boston and Maine Railroad direct to Springfield without change. They will travel in special coaches and at a special reduced rate, this being a record making service on part of the Railroad Company. September 25th, the party will return. State Club Leader Lester H. Shibles will have charge of the trip.

The following is the Oxford County Boys' delegation: Ralph Davis, South Paris; Lewis Knightly, Norway; Verne Knightly, Norway; Merton Parsons, South Paris; Lewis F. Richardson, Norway; C. Henry Swett, South Paris. Alternates: Alfred Pomerleau, Rumford; Melvin White, Norway. Girls: Thelma Adams, Hiram; Marion Bradeen, Rumford; Adelaide M. Emery, Woodstock; Etta Knightly, South Paris; Louise Knightly, Norway; Lowaina Powers, South Paris. Alternates: Margaret Adams, Hiram; Bessie Corbett, South Paris.

The Riddle of the Ages

(By Roland T. Patten)

It is so easy, here in Maine, to snuggle down close to nature. The cordiality of all outdoors is unmistakable. In the open, if not too busy to think, nature's message always comes. Sometimes, it's an inspiration; then again its a summons.

Here's a picture; you've all seen it: a hillside with rough growth, nearby forests, a stream, a lake, with some hills in the distance. For this we'd better have it bright and sunny, some birds around and insects, if we're alert enough to notice them. This situation, if I am in the proper state of mind, fills me with the wish to live a thousand years and calls up that verse in Gray's Elegy:

For who, to dumb forgetfulness a prey,
This pleasing anxious being e'er resign'd,
Left the warm precincts of the cheerful day,
Nor cast one longing ling'ring look behind?

At peace with the world and in touch with the scene above mentioned I long to be immortal.

But now another picture, about the same as to natural surroundings, only we'll have twilight or an over-cast sky and the mental state changed by admitting a care or a worry or two. Now, nature has a different call, an invitation not less gentle and not more difficult of acceptance. You feel, or I do, as close to the vast spaces and the great beyond as it's possible to come without finally and completely entering and merging with them. At a moment of that sort, the transition would be an simple, easy, not unwelcome thing.

Careless thoughts create a vast difference between our bodies and the inert material which we speak of as rock, dirt, earth, soil. But we know better. The elements we borrow, for a little time, to make our bone and brain and tissues, are ready to go back to earth again and eager to merge with the soil, the trees, the grass, and the flowers.

Earth, that nourish'd thee, shall claim
Thy growth, to be resolved to earth again,
And, lost each human trace, surrendering up
Thine individual being, shalt thou go
To mix forever with the elements,
To be a brother to the insensible rock,
And to the sluggish clod, which the rude swain
Turns with his share, and treads upon.
The oak shall send his roots abroad, and pierce
thy mould.

The two thoughts I am after come out pretty well in the lines from the Elegy and in what I have just quoted from Bryant's Thanatopsis. In one case, this world is grand, beautiful, enticing, good enough for a perpetual existence; in the other situation, the same universe is so paternal, gentle, and sympathetic, that you seek a comradeship not quite possible to life as we know it and the dread of the dissolution all but disappears.

NORTH WATERFORD

Rice Neighborhood

Party Took Trip to Pinkham Notch—Seventeen at Supper at Charles Hersey's.

Mrs. Charles A. Hersey and children, Leroy, Mary, Alvin and Mabelle and her sister, Miss Mabel L. Kingsbury, and their nieces and nephew, Doris, Helen, and Frank Kingsbury, took a trip up through Pinkham Notch, Friday. They climbed Jockey Cap, i Fryeburg. Their picnic lunch was eaten at Glen Ellis Falls. They drove home through Gorham, N. H. and Bethel, and made a short call on Mrs. Everett H. Bradford in Locke's Mills.

On Thursday afternoon, Mary Hersey and her cousin, Doris Kingsbury, called on Isabel Jones.

Walter Rice brought his aunts, Mrs. George Kneeland, of Berry Mills, and Mrs. Florence Johanson and sister, Mrs. Charles Grant, down to his father's, B. W. Rice's, on Sunday, to spend a few days. They all, including Mr. and Mrs. B. W. Rice and family, took dinner with Mr. and Mrs. Guy Rice, at Slide Inn.

Mr. and Mrs. Arthur E. Wilson had supper, Saturday night, at Mr. and Mrs. Charles Hersey's. There were seventeen there for supper, including the relatives from Massachusetts.

Mr. and Mrs. Lee Kimball and family called, Sunday afternoon, on her father, B. W. Rice. Charlie Bell and children, from Norway, were also there.

Mr. and Mrs. Charles Saunders and daughter, Elizabeth, spent Sunday with some of their North Waterford friends. It seemed good to see them at Sunday school and church again.

Dori, Helen, and Frank Kingsbury, who have been spending a week with their aunt, Mrs. Charles A. Hersey, returned Tuesday, to their home in Sterling, Mass.

Mr. and Mrs. Wallace Jones and family went, Sunday, to the old Adams home in West Stoneham.

Mr. and Mrs. Charles Hersey went to Albany, Thursday afternoon, to the Church Council meeting. Mrs George Holt, Mrs. Charles Cheever and Mr. and Mrs. Herman Holt went with them.

Seek ye the Lord while he may be found, call ye upon him while he is near.—Isaiah 55:6.

Seeing Sights in Spudland

Maine Press Association Holds Meeting at Houlton and Has a Trip Through Aroostook County

Written by Geo. F. Huff, Editor of the Dexter Gazette

The annual meeting of the Maine Press association was held at Houlton Saturday with a good attendance of the representatives of the weekly newspapers of Maine—none of the daily papers were represented. New Hampshire and New Brunswick papers were also represented at the meeting, which opened at 1.30 in the spacious rooms of the Elk's club. L. P. Evans of Dover-Foxcroft, president of the association, presided. The usual routine business was transacted and officers for the ensuing year elected. They were: president, Chas. F. Mann., Lisbon; vice president, S. H. Erskine, Damariscotta; secretary-treasurer, Ora L. Evans, Dover-Foxcroft. The executive committee will be the three officers named above, with the addition of Albert K. Stetson of Houlton and Charles G. Jennis of Rochester., N. H. The time and place of the next annual meeting was left to be decided by the executive committee will will probably accept the cordial invitation given by Roland T. Patten of Skowhegan, in behalf of the management of the Lakewood summer theatre and country club, to meet in 1927 at that place There were round table discussions of various phases of newspaper problems in which all took part.

During the time the meeting was being held the ladies of the party were entertained with an automobile ride to Woodstock and at the grounds of the Houlton Country club at Nickerson lake, five miles from Houlton.

In the evening a most delicious banquet was given in Watson hall, at which plates were laid for about 75 people. C. C. Harvey was toastmaster and gave a short address of welcome and introduced Judson C. Briggs of Caribou as the first speaker. Mr. Briggs gave an interesting outline of the history and economics of the county with especial reference to it's leading industry, the growing of potatoes. He said that "there was no other county in the United States so well known as Aroostook—and none so misunderstood." Mr. Briggs gave out startling figures regarding the potato industry and carried his history of Aroostook from the year 1850 up to the present day. His address was concise, full of information and convincing. At the closing Mr. Briggs announced that "we are gamblers in Aroostook county and glory in it" and his reason was, that by being gamblers, Aroostook county today is among one of the richest counties throughout these great United States. This is a heritage which every Aroostook citizen should take pride in.

Philip Ricker Shorey, publicity representative of The State of Maine Associates, announcing that a film on Aroostook industry was being prepared and would be released soon which would be shown all over the world. Mr. Shorey said he was receiving the heartiest of cooperaton from every citizen with whom he came in contact.

Justice Charles P. Barnes was the next speaker and announced he was going to show in his remarks something of the "hidden treasures of the county." His address will be remembered for days to come. It was a sermon in itself and an able one.

R. T. Patten of Skowhegan was called upon and his contribution was an exercise with Indian clubs to the rhyme of music. Mr. Patten certainly has the art down to perfection and the execution of his work was an eye opener to all. Many expressed the idea that they thought they would try out the practice. Mr. Patten lays his good health to his "daily dozen."

The address of the evening came when John Clair Minot, literary of the Boston Herald was introduced. His address was strong to the point and at closing he left this quotation behind "Do the days' work and be kind" stating that he had received this from President Coolidge in some correspondence and it had impressed him so that he had always remembered it. Mr. Minot closed his address by reciting a poem on "The Old Fashioned Mothers of Maine." Dancing was enjoyed until a late hour.

At 9.30 Sunday morning in a caravan of 15 automobiles provided by the Houlton Chamber of Commerce, the party set out from the Snell house for a tour of the county, including a part of New Brunswick. The first stop was made at the large farm of Walter R. Christie, near Presque Isle. This was formerly known as the Hayden farm Mr. Christie came to Aroostook from the provinces a few years ago in poor circumstances and is now known as the potato king of Aroostook. Besides the Hayden farm of some 500 acres, he has several other good sized farms together with potato storehouses and stores. At the edge of the 151-acre field of potatoes a digger with a pair of hores attached was ready to begin operations to show us how the crop was harvested. As the team was started the moving picture camera put into action filming the scene for the moving picture that is being made by the Fox film Co. Members of the party took hold and picked up the potatoes, thus becoming for the time movie stars.

At Presque Isle village a lunch was given the visitors by the Aroostook members of the association in the Tea Room gardens of Mrs. Stevens, where the tables were spread under the trees amid the flowers.

From the road between Presque Isle and Caribou could be seen the most wonderful panorama of farm lands to be seen in the East. Green fields of potatoes interspersed with yellow waving grain and grass land, extended on every hand as far as the eye could reach. There is little waste land in that part of the county. A four-year rotation of crops is practiced, one year of potatoes, one year of grain and two years of hay.

At Caribou a royal welcome awaited us. The band discoursed sweet music while the party was ushered into the rooms of the Caribou Rotary clubs and showered with attentions. A special edition of the Aroostook Republican was passed to each guest. This contained an article written by M. N. Rich, editor of the Portland Price-Current in 1878, describing the first pilgrimage of the Maine Press association to the county in that year. A key to the town was given to each member and each of the ladies was given a rose. An address of welcome was given by the president of the Chamber of Commerce, to which Charles F. Mann, the newly elected president of the Press association, most eloquently responded. After light refreshments were served in the dining room we were again on our way, going to Fort Fairfield, where after a short stop we continued on our way, passing the international line and into Andover, N. B.

The usual customs formalities were waived, as the party was escorted by a customs officer as well as a member of the highway police. The road down the St. Johns river was a beautiful, but dusty one, following closely the river bank At Woodstock we were at first under the impression that the "Bluenoses" were welcoming us with a band, but it was only the regular Sunday evening services of the Salvation army. After a brief stay there the balance of the trip was made across county to Houlton, arriving there after sunset.

It was a most pleasurable and interest-trip and one that will linger in the memories of all who made it and for which the members of the Maine press association who participated are most profoundly grateful to those live business men of Aroostook who did so much to make it a day long to be remembered.

EAST STONEHAM

Car Went Over Embankment—Swetts Returned to Massachusetts.

What might have resulted in a serious accident, occurred Sunday when Mr. and Mrs. Fernando McAlister were making the turn up to Bernal McAlister's house. The brakes didn't hold and the car came back down the hill. Mrs. McAlister jumped from the car, but Mr. McAlister went off ver the embankment inside the closed car. Several men soon arrived and got the car out. Mr. McAlister was badly shaken up and one leg bruised quite a bit. It is a very bad place and should have a rail fence placed there for protection as this is the third accident which has occurred in the same place.

Mrs. Charles Stearns still remains about the same.

Callers at Raymond McAlister's, Sunday were Mrs. C. C. Flanders, Mr. and Mrs. Glendon Maybury and son, Edward, Mr. and Mrs. Jack McNally and two children, Donald and Jacqueline, all of Auburn, Mr. and Mrs. Clem Towle, Edw. Ela and Caroline Stearns of Fryeburg, Mr. and Mrs. Charles Chaplin and family.

Mrs. Ethel Swett and daughter, Betty, returned to their home in Massachusetts, last week. Dr. and Mrs. Angier will start Monday, Sept. 20.

Lucie McAlister, who has been caring for Mrs. Cecil Barker, returned home, Saturday.

Mr. and Mrs. Newton Newkirk and Mrs. I. A. Andrews were callers at Mrs. Cecil Barker's, one day last week.

Lucie McAlister is working at her brother's, C. L. Stearns' for a few days.

Olive Stearns has gone to Raymond to teach school.

Frank Grover is sick with rheumatic fever.

Mr. and Mrs. Carlton Barker visited at Bernal McAlister's, Sunday.

What will bring prosperity?—11 Chronicals 20:20.

Keep in Trim!

Good Elimination Is Essential to Good Health.

THE kidneys are the blood filters. If they fail to function properly there is apt to be a retention of toxic poisons in the blood. A dull, languid feeling and, sometimes, toxic backaches, headaches, and dizziness are symptoms of this condition. Further evidence of improper kidney function is often found in burning or scanty passage of secretions. Each year more and more people are learning the value of *Doan's Pills*, a stimulant diuretic, in this condition. Scarcely a nook or hamlet anywhere but has many enthusiastic users. *Ask your neighbor!*

DOAN'S PILLS 60c
Stimulant Diuretic to the Kidneys
Foster-Milburn Co., Mfr., Chem., Buffalo, N. Y.

Satisfied Customers Have made Lamson-Hubbard Hats Famous

For sale by L. F. PIKE CO.

They add Jest to every dish and retain their flavor *and* aroma from first to last

Absolutely pure always dependable "You can't buy better"

HATCHET BRAND Spices

HAY FEVER

No "cure"—but welcome relief from night distress may be had by applying Vicks at bedtime—also by inhaling vapors at frequent intervals.

VICKS VAPORUB
Over 17 Million Jars Used Yearly

PLUMBING in all its branches, by competent workmen.
WM. C. LEAVITT CO.
WM. H. LEAVITT, Plumber.

ODD WINDOWS AND DOORS
Lumber
Plumbing Supplies
H. ALTON BACON
BRYANT'S POND, ME.

Baby Chicks for Sale

Purebred English Baron Strain White Leghorn Baby Chicks, $8.75 hundred, postpaid.

Anconas, of the Shepard Strain and the best layers out, $11 hundred.

Rhode Island Reds, best for meat, $11 hundred.

Plymouth Rocks, $12 hundred.

All good healthy purebred strong chicks guaranteed.

We pay postage charges and guarantee live delivery.

If any dead, take a statement from your postmaster.

The Fulghum Hatchery,
Warren, Maine 32-41

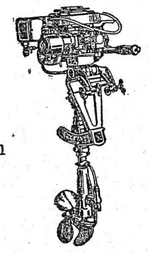

Evinrude Sport Twin

C. W. SEVERY
Evinrude Motors and Camp Stoves, Boats and Canoes.
Route 3, OXFORD, MAINE

ADVICE

Our Optical Advice

We are prepared to give you advice in this matter, correct advice, time saving, sight saving, nerve saving advice. We are properly equipped for making thorough and intelligent examination of the Eye.

If You Need Specs,

We furnish them at as low a figure, as correct Glasses, good Frames, perfect fit and a guarantee can be had anywhere. If you don't need glasses we advise you of the fact.

No Fancy Prices
Vivian W. Hills
Opera House Block
NORWAY, ME.
Fitting Glasses in Norway 39 Years

EAGLE MIKADO
No. 174
The YELLOW PENCIL with the RED BAND
MADE BY THE LARGEST PENCIL FACTORY IN THE WORLD
EAGLE PENCIL CO. NEW YORK U.S.A.

DOING A SWEET BUSINESS
HOME MADE
CANDIES AT ICE CREAM
FLETCHER'S

ESTABLISHED 1865
BRYANT & STRATTON COMMERCIAL SCHOOL
BOSTON
THE FINEST EQUIPPED TRAINING SCHOOL FOR BUSINESS
Experienced Instructors
Excellent Positions Await Graduates
62ND Year Begins Sept. 7
COURSES FOR EVERY BUSINESS NEED
LIMITED REGISTRATION
EARLY APPLICATION ADVISABLE
Send for New Bulletin giving complete information about courses or if possible, visit the school
TELEPHONE KENmore 6789
PRINCIPAL J. W. BLAISDELL
334 Boylston St., Cor. Arlington St., Boston
NO CANVASSERS OR SOLICITORS EMPLOYED

You pay once only for any Concrete Farm Improvement

Farm Storage Cellar Will Pay for Itself

Have you ever had the experience of trying to sell apples, potatoes and other crops when everyone else was trying to do the same thing?

Markets glutted at harvest time often knock the profits out of a season's efforts.

Why not arrange to store some of your crops so they can be marketed in accordance with demand?

Here's where the concrete storage cellar comes in. Many a farmer who has one can tell you that its total cost was returned to him the first year by being able to take advantage of marketing conditions when they were most favorable.

You can easily build a storage cellar or other concrete improvements on your farm by following a few simple directions. Let us send you a free copy of our booklet "Plans for Concrete Farm Buildings." Write for it today.

PORTLAND CEMENT ASSOCIATION
10 High Street
BOSTON
A National Organization to Improve and Extend the Uses of Concrete
OFFICES IN 31 CITIES

"Buy House Paint by the job – not by the gallon"
—The Bay State

"PAINTS that are cheap-by-the-gallon are the most expensive in the long run because they neither cover well nor spread far.

"My thousands of friends who have used Bay State Liquid House Paint will tell you it is the 'better' house paint because: —it covers better than ordinary paints —it takes fewer gallons per job.

"And another reason why it is so popular is that the finished job always looks better.

"Furthermore, I will absolutely guarantee it to render satisfaction if properly applied.

Take the Coupon below to the nearest Bay State Agent

"My illustrated booklet 'Just Across the Way' describes in detail the different Bay State Paint and Varnish Products and how to use them. Fill out the coupon below and take it to the nearest Bay State Agent. He will gladly give you a free copy."

There is a Bay State Paint and Varnish Product for every need—backed by 80 years' manufacturing experience.

L. M. Longley & Son
Norway, Maine

Name
Address
Dealer's Name

EZRA F. BEAL'S JOURNAL

Edited by Don C. Seitz

(Continued)

Dec. 30, 1855—Sunday morning. A Northeast snow storm, cold and blowing. There is now about 5 inches of new snow and 4 in. of old snow on the ground. It has been very cold the whole week since last Sunday. Last Tuesday was Christmas. There was a donation party at Mr. Ford's on that evening, 125 persons being present Presented by the visitors, some over $100, including $45 in money. The new kitchen is now occupied and makes a great improvement.

Jan. 6, 1856—Sunday morning. Very cold and some snowy and has the appearance of a hard Northeast snow storm. It has been very cold for 2 days past. Mercury yesterday 18 below. Samuel Wells was inaugurated as Gov. of Maine—his Message recommends the old-fashioned license system for selling rum. He also recommends demolishing several important acts pass'd last winter. The grist mill is doing a very fair business, considering the establishment of a new Mill at the Falls. The falling off the grinding from last year has been slight. The Saw Mill is now run by Edmund Ames, also the shingle and lath mill. Mr. Cloudman is at work in shingle mill.

Jan. 13—Sunday. A severe N. E. snow storm; 12 in. of snow fell. Mr. Weston, from the Westbrook Seminary, preach'd in the forenoon on the subject of education and asking for aid to the Seminary, $80 or $90 was subscribed here. The storm in Portland and farther west and south was very severe—more so than at this place. The streets in Portland are more block'd up than before for 20 years. Ev'ry Sunday since Dec. commenc'd has been stormy except the first. There is about 15 inches of snow now in the woods. Sleighing is poor and as yet but little stir and will not be for a week to come.

Jan. 20—Sunday. Pleasant day, but cold; a good time but to meeting, especially in the afternoon to hear Mr. Moor of Portland. Mr. Ford suppli'd for him at Portland. Good sleighing and a plenty of cold weather. Made a conditional bargain with J. B. Brown for his timber lands at South Paris, including all the land on the east side of the Rail Road and 1-2 the land and wood on the west side, including also 1-4 of the Cummings lot, so call'd, Brown reserving 1-2 the land and wood on same as he does on the other lot lying west of Rail Road. Price $4,000. Beal to have all the pine timber on the whole as describ'd above.

Feb. 3—Cold and windy, snow 2 ft. in the woods. January has pass'd and no thaw, scarcely did the snow melt on Roofs. Jane Bennett, wife of Anthony, died last Wednesday, very suddenly, with pleurisy. She was buried on Friday. Mrs. Paddleford was buried on Thursday last. Eunice Bartlett died week before last. Gov. Wells is rashly ordering his new sheriff to take possession of the Jails, which is being done by force by breaking locks, &c. A great excitement exists in Maine on account of the movement growing out of the different constructions of the Constitutional Amendment. The Republicans contend that the Governor has no power to remove remove Sheriffs and Registers while the Wells party claim that the the right to remove and appoint still remains with the Gov. and allege that the Constitutional Amendments have not been adopted for the reason that the Legislature have not made proclamation of the fact.

Feb. 10—Fine, pleasant morning, but cold (Sunday). One day only has thaw'd and that was last Friday, since Before Chrstmas. I have bought John B. Brown's House lot, so call'd, at South Paris, in company with David Cummings and George Brock of Portland, one half to myself and 50 acres more in the lot for $3,850. The Oxford Co. Agricultural Society have decided to locate their permanent exhibition between the villages of Norway and Paris. The citizens of both villages are to give them 13 acres of land and fence it. The Norway, Paris and Oxford Agricultural Society organiz'd last evening at Elm House for carrying out the above agreement by choosing A. C. Denison, Rufus Stevens and Benj. Richards as a Committee to purchase the land and fence it and also to take the deeds and make the Contracts with the County Society.

Feb. 17—Snowy Sunday and but few at meeting. Up to this time there has been 20 inches of snow on the ground and excellent sledding was there since Christmas. The saw mill has stop'd on account of cold weather. E. Ames is about to put in a new water wheel (Rose). Governor Crockett will commence logging off the Brown lot tomorrow for me! He is to cut and haul the timber and tumble it into the water for ten shillings pr. M. Also to cut, split and pile up the fire wood for 75 cts. pr. cord to be pil'd suitable for measuring.

Feb. 24—Sunday. Pleasant, but windy. Yesterday and the day before was pleasant and the snow melted a very little, the first since Christmas that could be call'd a thaw and now very slight. Edmund Ames met with an accident and saw'd his thumb last Monday, so that he cannot use his right hand, yet he and Geo. Jackson are putting into the saw mill one of the Rose water wheels and will probably get the Mill ready to run in another week. Water in the Pond 14 inches below top of dam. G. Crockett is hawling logs from the Brown lot at South Paris, to my mill. The past week has been remarkable for the blocking storm, which came last Monday. The cars on the Road to Boston were block'd so as to stop Cars for several days, except the Grand Trunk and the Waterville line.

Doings of Summer Guests

We Want Them In Our Midst, Even If Occasionally There is a Little Inconvenience

Maine People are fast acquirng a reputation for cordiality and hospitality but at least one farmer living in the state has not woke up to the fact that Maine is making a great bid for summer business. He has erected a sign near his home which reads something like this:

"No phone
No Gas
No Water
No Nothing
Keep Out."

He might have added:

No Brotherly Love; No Milk of Human Kindness; No Hospitality; No attributes which go to make life really worth living.

The best we can wish this fellow is that he find himself out on some country road, in his old Flivver, miles from friends, home and a filling station—and out of gas.

Of course the summer people make free with our summer and fall apples; trample down our hay fields; help themselves to our flowers, camp on our private property and strew the tin cans and other refuse over the lot and all of that. But suppose they do?

It is rather a lonely world when they are gone and we can put up with some of these things for a couple of months of the year—and still hold our self respect.

The other day we found a youngster under our apple tree. He had picked a market basket full of apples and was was just departing for a nearby cottage when we apprehended him and started in on a little fatherly talk in which we admonished him that he must not do such things.

"Come to the house, any time," we said, "and we will give you all the apples you want." He looked up with an innocent and contrite countenance and timidly asked:

"Can I have some apples?"

He had taken us at our word and when we answered: "Sure" he calmly walked off with the market basket full which he had just picked and left us in some genuine doubt as to whether our little curtain talk on "morals" had had it's desired effect.—Bridgton News

MILTON

Several From Here Attend Pomona—Clara Jackson Teaching in Rumford.

Mr. and Mrs. Rashau Farnum of South Paris were Sunday visitors of Mrs. Fannie Farnum.

Mrs. Daisy Buck, Urban Buck and Edith Poland and daughter, Wilma, went to Albany to Pomona Grange, Sept. 7th.

Clara Jackson has resumed her teaching school at Rumford, after her summer vacation.

Three of Mrs. Harry Farnum's brothers called on her, Sunday.

Mr. and Mrs. Philip Clifford and two boys of Rumford were in town, Sunday.

School at Poplar schoolhouse commenced last week, with Miss Brown as teacher.

Mr. and Mrs. Win Buck and daughters of South Woodstock, were in town, Sunday.

Mr and Mrs. Carlton Clifford of Rumford were visitors at P. D. Lapham's, Sunday.

Mrs. Melissa Tracey of Peru is visiting relatives in town.

Mr. and Mrs. D. L. Buck received a letter, Saturday, from their son, Llewellyn saying he is at West Rockport working on the state road.

LOCKE'S MILLS

Eben Rand has returned home from Higgins' Beach, where he has been a life guard this summer.

Mr. and Mrs. Donald Tebbets entertained over the week end, Mr. and Mrs. Lee Fettingall and two children, of Lewiston.

Mrs. Mary Chase and two daughters, Daisy and Josephine, of Norway, are at one of the camps for a week.

Mrs. Elmre Fiske received a visit from her sister and family of North Waterford, Sunday.

Mr. and Mrs. Owen Davis and Mary visited relatives at North Chesterville over the week end.

What makes one a disciple?—John 13: 35.

Oxford Pomona

Round Mountain Grange of Albany Entertained Royally.

Round Mountain Grange, No. 102, Albany, was host to Oxford Pomona, Tuesday, Sept. 7th. The mist of the morning cleared away and old Sol wore his best smile, whose radiance was reflected by the hills and mountains, as carloads of enthusiastic patrons reached the hall, and assuredly the members of Round Mountain Grange "said it with smiles," as they extended the glad hand to all who came.

Opening exercises and business concluded, Brother Hanno Cushman gave a pithy talk on the State of Maine, its people and the grange organization within its borders. Brother W. I. Beckler facetiously suggested that Brother Cushman give a little praise to New York State, as Brother and Sister Rich, of New York City, Albany, were to take the Pomona degree. Mr. Rich has a summer home, "The Roost," near Songo Pond, and their annual sojourn is looked forward to with much pleasure by their friends.

Nine candidates were instructed in the degree of Pomona, and a compliment is due the officers who were letter-perfect in their work. The presence of Brother C. H. George, ninety-two years young, gave an added honor, as he performed the duty assigned him in an impressive manner, characteristic of him.

The day was honored by the presence of many who have long been laborers in the field.

Sister Hazel Wardwell was pianist for the day. Everyone has heard of Grange dinners (many have not tasted them, more's the pity). Well, try one at Round Mountain Grange some day.

The following candidates were instructin the degree of Pomona:

Clarence Stiles, Oxford Grange.
Edith Andrews, Franklin Grange.
Florence Gill, Bethel Grange.
Asa O. Bartlett, Bethel Grange.
Joseph S. Rich, Round Mountain Grange.
Elizabeth H. Rich, Round Mountain Grange.
Errol O. Donahue, Round Mountain Grange.
Clarence H. Waterhouse, Round Mountain Grange.
Hilda M. Lade, Round Mountain Grange.

Granges responding to roll call were: Crooked River, Hebron, Paris, Norway, Oxford, Bethel, Bear Mt., Franklin, Pleasant Valley, Round Mountain, Bear River, West Paris, Lakeside, Frederick Robie, Mountain View, and Waterford, with visitors from Lone Mountain Grange in Andover, and Pleasant Dale, South Portland.

The program for the afternoon, presented by the Worthy Lecturer, follows: Opening song "America" by all; address of Welcome, Worthy Master L. L. Kimball of the host grange, who expressed in words of hearty cordiality the pleasure it gave Round Mountain Grange to entertain the brothers and sisters of Oxford Pomona and all others who were enabled to be present.

The Worthy Lecturer called on Bro. L. A. Brooks of Paris Grange to respond, who said he would call upon Brother L. E. McIntire, who in a very happy manner assured the host grange of the unlimited appreciation of the cordial welcome, and hospitality extended.

The Worthy Lecturer called upon Bro. G. W. Q. Perham, a lifelong friend of our distinguished statesman and brother patron, the late Bert M. Fernald. Brother Perham paid a glowing tribute to his life and achievements, who had the welfare of the people of his native state the nation and mankind, so closely allied to his own. Faithful and loyal to his friends, a man of great discernment, giving to the world the best that he had, and with our beloved poet, Henry W. Longfellow, it can be said:

"So when a great man dies,
For years beyond our ken,
The light he leaves behind
Shines on the paths of men."

At the close of Brother Perham's verbal tribute, the Grange arose in a body, and stood for a brief period in profound silence, honoring the memory of their distinguished Brother. The Worthy Master instructed the Worthy Secretary to forward a testimonial of sympathy to Mrs. Fernald and family in their great sorrow, and express the deep regret of every member of Oxford Pomona Grange in the loss of one who endeavored in word and deed to "Be a friend to man." Reading, "Life's Mirror," Sister A. E. K. Grover; vocal solo, encore, Mrs. Philip Staley, of Bridgton.

A bakery is advertised for sale in this issue. See ad of A. P. Richards of Farmington.

Heavy Taxpayers

Sweden

Heavy taxpayers of the town of Sweden, who pay $25 and more for the year 1926. Resident:

Adams, D. T.	$ 81.99
Brackett, Norrene	43.68
Bennett, Ethelbert	120.39
Bennett, E. S.; Bennett, E.; Haskell, Arethusa	150.15
Berry, W. E.	56.43
Bennett, E. S.	42.59
Briggs, C. G.	54.87
Brackett, Seth	65.99
Bryan, Kate and W. H.	101.48
Bell, J. W.	79.25
Flint, J. W.	258.46
Flint, W. M.	158.42
Grey, Sidney	55.07
Haskell, O. H.	109.24
Hutchins, F. J.	54.09
Jackson, J. H.	69.94
Kimball, Lee	68.13
Kneeland, R. H.	33.03
Mann, H. P. and W. S.	46.29
Merrill, L. H.	55.07
Merrill, H. F.	86.85
Moulton, W. D.	435.48
Nevers, R. B.	120.04
Plummer, E. S.	65.40
Plummer, W. O.	36.15
Perry, Alice	124.02
Perry, M. E., Est.	35.10
Pike, Bion and J. M.	151.01
Ridlon, Isabel	59.64
Smart, A. H.	37.32
Saunders, C. A.	173.82
Saunders, H. O.	97.50
Stone, F. E.	191.38
Stevens, Helen	58.50
Tower, C. B.	74.57
ewer, Guy	113.40
Taylor, Florence	40.95
Woodbury, E. H.	141.85
NON-RESIDENTS	
Andrews, Reid; Brown, Carl, and Hamilton, J. O.	176.09
Bisbee, H. H.	71.18
Bradley, D. A.	84.32
Buzzell, E. C.	43.88
Chandler, Charles	34.32
Camp Tapawingo	573.30
Dunn, Harvey	58.50
Davis, E. N. and W. H.	73.00
Davis, W. H.	42.90
Emerson, H. W.	29.25
Fox, C. E. and N. T.	27.30
Fox, N. T.	66.11
Hartford, Byron	60.06
Hill, George	58.50
Holden, E. D.	97.50
Holden, N. N.	58.55
Hamilton, Blanche	58.50
Heald, Annie W.	27.69
Hutchins, E. S.	78.00
Hamblen, F. A.	58.50
Jones, Clara E.	39.00
Knight, Flora and Lena Wilson	124.80
Kamke, Maud	46.80
Maxwell, Ervin	39.00
McAllister, Hallie, heirs	70.20
McIntire, J. W.; Stone, F.; Buzzell, E. C.	142.36
Marr, W. L.	39.00
Moulton, Louisa	217.67
Nevers, J. W.	34.14
Pike, Bion	27.89
Pike, G. E.	56.55
Plummer, Lyman, Est.	37.05
Ridlon, S. C.	63.18
Ring, Albert	25.35
Ring, Clarence	39.00
Smart, W. M.	122.85
Stearns, M. N.	64.35
Smith, Chas. and Noah McDonald	39.00
Stone, H. D.	35.10
Sanborn, Fred	78.00
Skinner, George	31.20
Stevens, Chesley	40.95
True, D. W., and S. M. Hobson	118.95
True, D. M., and Benj. Russell	126.75
Diamond Match Co.	91.66
Dupont, E. I. Co.	670.80
Walker, H. G., heirs	90.87
Walker, E. C., heirs	54.60
Walker, M. H.	93.60
Wood, Harold	438.75
Wood, Josiah, heirs	68.25
Walker, L. W. and P. A.	78.00
Walker, E. R.	31.20

MARY B. MERRILL, Collector.

Stow

List of taxpayers, paying in excess of $20.00, in town of Stow.

RESIDENT	
Andrew Anderson	$ 83.20
Frank P. Bickford	76.80
Irving Bryant	41.40
Ned Bryant	119.80
Samuel Bryant	20.60
Hannah Brown	48.00
Heirs of Maria Clay	171.00
Maggie Dresser	125.20
C. W. Day	193.60
Maurice Eastman	109.60
Fred Eastman	59.20
Merton Eastman	109.00
John Eastman	166.24
Beatrice Eastman	20.00
H. S. Emerson	75.30
Almon Emerson	79.10
Elmer R. Eastman	39.00
Lester Fernald	38.80
Erville A. Fernald	23.80
Wallace Guptill	55.00
Ezra Heald	35.00
Herbert R. Harmon	26.80
J. A. Hanscom	65.40
Seth B. Harriman	25.40
Walter McKeen	80.40
Walter Pinkham	52.00
Harold Pitman	46.40
Walter Sampson	35.20
Wm. M. Sanborn	56.80
Irving Smith	40.60
Simon Smith	36.20
A. P. Wiley	67.00
Frank Wiswell	27.80
A. E. Watson	46.40
Benjamin Day	20.00
NON-RESIDENT	
Heirs of M. R. Andrews	$ 32.00
Henry Andrews	28.00
Charles Andrews	28.00
Ezra Bosworth	207.40
D. A. Bradley	442.60
Elmer Brackett	224.00
E. O. Buzzell	59.80
W. P. Chandler	48.00
C. S. Chandler	36.00
Heirs of Hazen Chandler	23.00
F. F. Charles	79.00
Dexter Charles	42.80
Heirs of Frank Day	160.00
R. K. Eastman	20.00
C. C. Eastman	108.00
Heirs of Charles Evans	20.00
Roger Emerson	26.00
W. P. Emerson	41.00
C. E. Fox	30.20
N. T. Fox	42.00
E. N. Fox	215.00
Fryeburg Real Estate Co.	120.00
Annie Graves	32.00
Heirs of T. Gilman	24.00
Arthur Hall	309.60
E. S. Hutchins	171.00
E. E. Hastings	23.00
S. H. Harriman	22.00
Heirs of Lyman Hobbs	54.00
Fred Holt	54.00
Heirs of And. Johnson	20.00
E. W. Jones	57.00
Heirs of A. C. Kennett	149.00
Joseph Kimball	64.00
Fred Lusky	57.00
Noah McDonald	24.00
Lester Rose	60.00
A. J. Stevens	40.00
J. H. Seavey	26.00
A. H. Seavey	80.00
Heirs of J. F. Seavey	184.00
W. H. Smith	36.40
Charles Smith	48.00
W. A. Stone	35.00
True, Walker & Heald	40.00
W. E. Thompson	30.00
B. C. Webb	41.00
A. L. Wiley	86.00
Heirs of A. G. Walker	118.00
W. H. Walker	64.80
Nellie Walker	21.60
H. F. Wardwell	154.00

Greenwood

Taxpayers of Greenwood, who pay a tax of $35 or over:

A. S. Brooks	$ 47.25
F. W. Bennett	90.08
Jason R. Bennett	59.25
Christopher Bryant	81.75
L. P. Bryant	56.25
King Bartlett	58.13
C. W. Cole	43.65
H. E. Cole	39.00
L. B. Cole	36.75
Nellie Cross	35.10
W. C. Cross	61.50
George O. Cole	58.80
D. R. Cole	408.01
W. H. Crockett	89.63
W. W. Coolidge	102.68
George C. Connor	44.63
E. L. Dunham	43.51
R. C. Dunham	44.63
John H. Deegan	108.75
T. L. Downs	63.75
H. E. Day	61.50
Bertha B. Davis	94.95
George N. Emmons	69.83
W. O. Emmons	154.88
Heirs of E. P. Farrington	69.75
H. E. Fisk	63.75
Wm. A. Holt	150.38
M. H. Harrington	40.50
Bernard Harrington	40.13
Frank H. Hayes	50.25
Heirs of George Hayes	55.13
Arie Haverinen	54.98
Willie Heikkinen	159.15
Otto Heikkinen	53.33
Katie Heikkinen	38.25
Tom Heikkinen	152.40
Hannas Hakala	119.11
Alvah Jarvenpar	52.51
Paul Koistinen	145.21
Arvi Kyllonen	81.08
Kalle Kyllonen	78.88
Peter Kuaja	90.75
W. C. Kimball	60.38
Tom Kennagh	59.63
M. A. Lapham	50.25
J. O. Littlefield & Son	76.95
R. D. Littlefield	48.00
H. L. Lowe	102.90
Toivo Maki	116.86
R. O. Millett	123.38
Heirs of R. T. Martin	78.58
Jack Mustinen	104.25
H. G. Mason	207.75
J. F. Noyes	77.25
Henry O. Noyes	185.25
Willie Oman	42.33
Oja Valentine	36.75
Antti Ohtonen	41.25
Peter Pulvinen	60.75
Nikolai Polojarvi	156.00
Kalle Pulvinen	59.93
W. E. Ring	68.25
J. W. Ring	77.70
W. B. Rand	38.33
Heirs of R. D. Rand	192.00
D. W. Swan	39.38
H. C. Swan	37.88
C. E. Stowell	91.88
A. R. Stowell	98.63
C. E. Stowell & Son	85.13
Mattie Swift	69.75
Maki Sonsnella	50.63
Svantti Sarainen	67.13
Warren Scholl	61.50
E. L. Tebbetts	93.00
D. H. Tebbetts	40.13
George Tuttle	41.25
Geo. A. and Mabel L. Tirrell	80.63
G. W. Verrill	39.38
Matti Vasanen	142.50
Matti Waltinen	71.40
A. M. Whitman	50.26
Wilbur F. Yates	81.75
Wm. F. Yates	69.38
	66.90
NON-RESIDENT	
A. A. Noyes	$ 36.00
S. S. Buck	38.25
Heirs of E D. Carter	58.50
Day & Billings	
Franklin & Somerset L. & L. Co.	603.00
J. B. Ham Co.	
W. E. Gammon	119.25
Lauri Immonen	55.13
Ed. Knittnen	165.38
Virginia E. Kidder	41.63
F. L. and A. J. Millett	54.00
L. M. Mann & Son	103.50
Penley Bros. Co.	209.25
P. C. Wilson	375.76
B. R. Billings	76.50
Elon L. Brown	51.75
Martha Bartlett	51.75
Central Maine Power Co.	139.50
A. F. Copeland	72.00
Canadian National R. R.	58.50
Fred Cole	49.50
E. E. Douglass	51.75
Harry S. Day	67.50
Bessie Collier Ellery	344.25
Wm. Ellery	45.00
F. L. Edwards	353.25
Heirs of John Gill	45.00
Hejrs of W. W. Hastings	166.50
Pearl Mason	45.00
Edwin M. Rowe	45.00
H. C. Rowe	36.00
E. L. Tebbetts Spool Co.	3,138.75
R. J. Virgin	54.00
Joseph Wagner	36.00
Ernest Walker	60.75
Asa L. Young	38.25
C. H. Felt	36.00
Edw. J. Mann	182.25

H. E. DAY, Collector.

Card's Hemorrhoid Ointment

Mr. O. H. Merrill, Norway, Me., 22 Crescent St., "After being bothered with piles for fifteen years, I bought a can of Card's Hemorrhoid Ointment at Ashton's Drug Store, Norway. I used it according to directions and found relief. I heartily recommend it to sufferers."

For sale at Ashton's, Norway, and C. H. Howard's, South Paris.

GRAY'S Business College and School of Shorthand and Typewriting
PORTLAND, MAINE
Send for Free Catalogue
N. E. RANKIN PRINCIPAL

Scribner Bros.

Harrison, Me.

Clapboards

Delivered to you in Oxford, Norway, Harrison, or Bridgton, for $38 per M. Also any other building material, including house frames, finish, laths and lumber at reasonable price. 17tf

Farm for Sale

100 acres, 40 acres smooth level fields, pasture for 30 cows, cuts 50 tons hay, two-story modern house, barn 42x65 connected. A very attractive set of buildings, beautiful scenery, running water, only 3 1-2 miles from R. R. station. The owner desires to make sale at once, a bargain for someone. For prices and particulars, inquire of

L. A. BROOKS
Real Estate Dealer
10 Market Square South Paris, Me.

NEW HANDY PACK WRIGLEY'S P.K. CHEWING SWEET

3 Packs for 5¢

A treat everybody enjoys. It's good for young and old.

G127

AFTER EVERY MEAL

STATE OF MAINE

To all persons interested in either of the Estates hereinafter named.

At a Probate Court, held at Rumford in and for the County of Oxford, on the 24th day of August, in the year of our Lord one thousand nine hundred and twenty-six. The following matters having been presented for action thereupon hereinafter indicated, it is hereby ORDERED:

That notice thereof be given to all persons interested, by causing a copy of this order to be published three weeks successively in the Norway Advertiser, a newspaper published at Norway, in said County, that they may appear at a Probate Court to be held at said Paris, on the third Tuesday of September, A. D. 1926, at 9 of the clock in the forenoon, and be heard thereon if they see cause.

WILLIAM WALLACE, BERRY late of Denmark, deceased; will and petition for probate thereof and the appointment of Nettie M. Gray and Carrie A. Berry as executrices of the same to act without bond as expressed in said will presented by said Nettie M. Gray and Carrie A. Berry, the executrices therein named.

SUMNER KIMBALL late of Lovell, deceased; petition that Ruth W. Stanford be appointed administratrix of the estate of said deceased to act without bond presented by said Ruth K. Stanford, daughter and heir.

JOHN W. PIKE late of Fryeburg, deceased; petition that Enoch W. Pike or some other suitable person be appointed as administrator of the estate of said deceased presented by Enoch W. Pike, a brother.

MARY E. PIKE late of Fryeburg, deceased; petition that Enoch W. Pike or some other suitable person be appointed administrator D. B. N. of the estate of said deceased presented by said Enoch W. Pike, heir at law of John W. Pike.

LINWOOD A. FLINT late of Waterford, deceased; petition for order to distribute balance remaining in his hands presented by Bertram J. Flint, administrator.

SADIE E. McALLISTER late of Norway, deceased; first account presented for allowance by Albert J. Stearns, administrator.

DORIS M. McALLISTER of Norway, minor ward; first and final account presented for allowance by Albert J. Stearns, guardian.

LINWOOD A. FLINT late of Waterford, deceased; final account presented for allowance by Bertram J. Flint, administrator.

SADIE E. McALLISTER late of Norway, deceased; petition for order to distribute balance remaining in his hands presented by Albert J. Stearns, administrator.

HENRY R. HILL et als, of Norway, minor heirs; petition for license to sell and convey real estate presented by Lillian E. Hill, guardian.

LINWOOD A. FLINT late of Waterford, deceased; petition for determination of inheritance tax, presented by Bertram J. Flint, administrator.

WILLIAM C. WARD late of Waterford, deceased; petition for determination of inheritance tax, presented by Harry C. Ward, Kenneth O. Ward, Elizabeth N. Ward, executors.

WILLIAM C. WARD late of Waterford, deceased; petition for order to distribute balance remaining in their hands. Presented by Harry C. Ward, Kenneth O. Ward, Elizabeth N. Ward, executors.

WILLIAM C. WARD, late of Waterford, deceased; final account presented for allowance by Harry C. Ward, Kenneth O. Ward, Elizabeth M. Ward, executors.

JOSEPH E. BARNETT late of Paris, deceased; final account presented for allowance by Anna L. Barnett, administratrix.

CARROLL MADDOCKS of Norway, petition that the name of said petitioner be changed to Carroll York, presented by said Carroll York.

Witness, Henry H. Hastings, Judge of said Court at Rumford this 24th day of August, in the year of our Lord one thousand nine hundred and twenty-six.

36-38 ALBERT D. PARK, Register.

STATE OF MAINE
PUBLIC NOTICE

In conformity with the provisions of Chapter 219, P. L. 1917, as amended, and deeming it for the best interests of the State, the Commissioner of Inland Fisheries and Game hereby promulgates the following rules and regulations relating to fishing at the mouth of Beaver Brook, so-called, a tributary to Upper Richardson Lake, in the County of Oxford.

RULES AND REGULATIONS

Section 1. For a period of four years from the 20th day of September, A. D. 1926, it shall be unlawful for any person to fish for, take, catch or kill any kind of fish at any time, except in the ordinary way of casting with unbaited artificial flies or fly fishing, so-called from the quick water at the mouth of Beaver Brook, so-called, a tributary to Upper Richardson Lake, in the County of Oxford, out to the Beaver Island telephone line.

Section 2. It shall also be unlawful for any person to have in possession at any time any kind of fish taken in violation of any provision of these regulations.

Dated at Augusta, Me., this 25th day of August, A. D. 1926.

WILLIS E. PARSONS,
36-38 Comm. of Inland Fisheries and Game.

STATE OF MAINE
PUBLIC NOTICE

In conformity with the provisions of Chapter 219, P. L. 1917, as amended, and deeming it for the best interests of the State, the Commissioner of Inland Fisheries and Game hereby promulgates the following rules and regulations relating to fishing at the mouth of Mosquito Brook, so-called, a tributary to Upper Richardson Lake, in the County of Oxford.

RULES AND REGULATIONS

Section 1. For a period of four years from the 20th day of September, A. D. 1926, it shall be unlawful for any person to fish for, take, catch or kill any kind of fish at any time, except in the ordinary way of casting with unbaited artificial flies or fly fishing, so-called from the quick water at the mouth of Mosquito Brook, so-called, a tributary to Upper Richardson Lake, in the County of Oxford, out to a line drawn from a big boulder in the northwest corner of the stone wall at the Whitney cottage, northerly to the westerly side of the old Whitney camp.

Section 2. It shall also be unlawful for any person to have in possession at any time any kind of fish taken in violation of any provision of these regulations.

Dated at Augusta, Me., this 25th day of August, A. D. 1926.

WILLIS E. PARSONS,
36-38 Comm. of Inland Fisheries and Game.

STATE OF MAINE
PUBLIC NOTICE

In conformity with the provisions of Chapter 219, P. L. 1917, as amended, and deeming it for the best interests of the State, the Commissioner of Inland Fisheries and Game hereby promulgates the following rules and regulations relating to fishing at the mouth of Mill Brook, so-called, a tributary to Upper Richardson Lake, in the County of Oxford.

RULES AND REGULATIONS

Section 1. For a period of four years from the 20th day of September, A. D. 1926, it shall be unlawful for any person to fish for, take, catch or kill any kind of fish at any time, except in the ordinary way of casting with unbaited artificial flies or fly fishing, so-called from the quick water at the mouth of Mill Brook, so-called, a tributary to Upper Richardson Lake, in the County of Oxford, to a line drawn from the southwesterly corner of the sluice pier, so-called, easterly to a stake painted red near a poplar tree at high water mark.

Section 2. It shall also be unlawful for any person to have in possession at any time any kind of fish taken in violation of any provision of these regulations.

Dated at Augusta, Me., this 25th day of August, A. D. 1926.

WILLIS E. PARSONS,
36-38 Comm. of Inland Fisheries and Game.

PLANTS FOR THE HOUSE

CUT FLOWERS for every occasion

FUNERAL WORK A SPECIALTY

E. P. CROCKETT, Florist

Tel. 111-3 Porter Street SOUTH PARIS

Norway Laundry

We are here to accommodate the public and would like your patronage.

We handle all kinds of work, also cleaning and pressing. Work called for and delivered.

Parcel Post packages given prompt attention.

C. E. BRADFORD, Prop.
Telephone, 6-2 Opposite Postoffice

300 Square Feet

two coats to the gallon, that's what

THE SHERWIN-WILLIAMS PAINT

will cover. And on a good surface it will cover more than that. No paint will do better, and very few paints will do as well. Maximum covering capacity, easiest spreading qualities, longest wear, and greatest economy are what we claim for S. W. P. It's the one safe paint to use. Always gives satisfaction.

If you want to save money in painting let us show you the way. We sell paints for all kinds of good painting.

SOLD BY

EASTMAN & FOGG

Furniture Floor Coverings Paints

Masonic Block, Tel. 133-11 NORWAY, MAINE.

For 1927

The Greatest Buick Ever Built offers hundreds of dollars in extra value. But the price has not been raised. This is the advantage of Buick volume.

The GREATEST

EVER BUILT

Norway Buick Co.
Norway, Me.

*A roof of Barrett Roll Roofing is fire-safe

Here's one less thing to worry about

When sparks are shooting out from chimney or bonfire, why be worried about the roof of your barn, garage or shed catching fire? Cross out this worry by putting on fire-safe roofs—Barrett Roll Roofings.

We stand squarely behind Barrett Roofings. From experience we know they're durable and fire-safe—never rot or rust. We think you'll be pleased with our prices. Come in—see these sturdy roofings.

We endorse Barrett Roofings

NORWAY FARMERS' UNION
8 Tannery Street, Telephone 47 Norway

Fic Census

AT WELCHVILLE

g is the traffic census in t In by C. H. Brett, Ford.

, 1926, 7 A. M. to 7 P. M.: 107
.....788
hicles 32
, 1926, 7 A. M. to 7 P. M.: 130
.....869
Vehicles 13
3, 1926, 7 A. M. to 7 P. M. 110
.....741
Vehicles 10
4, 1926, 7 A. M. to 7 P. M. 106
s 1,117
Vehicles 28
5, 1926, 7 A. M. to 7 P. M. 249
rs 2,080
Vehicles 15
er 6, 1926, 7 A. M. to 7 P. M. 57
ars 1,132
Vehicles 10
er 7, 1926, 7 A. M. to 7 P. M. 99
Cars 790
n Vehicles 16
or seven days: 858
Cars 8,527
n Vehicles 132

OTISFIELD GORE

Opened the 13th—Pupils from Attending N. H. S.—Callers Here Danville, P. Q.—Recent Visitors A. Brett's.

ol opened Sept. 13, with Bessie Dacher, and fourteen pupils in attce. A new heater has been placed building and we expect the school will be more comfortable this coming winter.

Frederick Robie Grange met in regular session, Saturday evening, and the faithful few were busy with plans for exhibiting at Norway fair.

Students from the Gore attending Norway High School, are Roland Annis, Orell Linnell, Lester and Ralph Thomas, Helen Ahonen and Helen Brett.

Kilborn Hall spent Sunday with his grandparents, in South Harrison.

Mary Buck recently visited her sister, Mrs. Willard Brett. Mrs. Warren, who is stopping there, had a slight paralysis of the throat, Saturday afternoon, and had to go to her home in North Bridgton for several days' rest. Marion Brett has returned from her summer's work at Brown's Camps, Lovell, and is caring for her mother and doing the housework.

Marion Thomas is home after a few weeks in Norway.

Mrs. Everett York has been entertaining company. Her mother, Mrs. Jennie Buck, is real well this fall. She recently walked a mile to call on a neighbor.

Norman Annis is working on the state road at West Paris. Doris Annis made a short call at home, last week.

Mr. Russell has been digging potatoes and pulling beans for W. A. Brett.

Mr. and Mrs. Saffin of Danville, P. Q., were recent callers at Willard Brett's. Among other callers were Sarah Saffin, Mrs. Bert Hutchins, Mrs. George Emerson, of Norway; Mr. and Mrs. Chester Winslow and two children of Webb's Mills, Mrs. Charles Brett of Welchville, Mr. and Mrs. Richard Tyner and family of Pigeon Hill,

Traffic Census

TAKEN AT WELCHVILLE

The following is the traffic census in Welchville, Sent In by C. H. Brett, Fakeman in Oxford.

September 1, 1926, 7 A. M. to 7 P. M.:
Trucks 107
Passenger Cars 733
Horsedrawn Vehicles 32
September 2, 1926, 7 A. M. to 7 P. M.:
Trucks 130
Passenger Cars 869
Horsedrawn Vehicles 13
September 3, 1926, 7 A. M. to 7 P. M.
Trucks 110
Passenger cars 741
Horsedrawn Vehicles 19
September 4, 1926, 7 A. M. to 7 P. M.
Trucks 106
Passenger Cars 1,117
Horsedrawn Vehicles 28
September 5, 1926, 7 A. M. to 7 P. M.
Trucks 249
Passenger Cars 2,080
Horsedrawn Vehicles 15
September 6, 1926, 7 A. M. to 7 P. M.
Trucks 57
Passenger Cars 1,132
Horsedrawn Vehicles 10
September 7, 1926, 7 A. M. to 7 P. M.
Trucks 99
Passenger Cars 790
Horsedrawn Vehicles 16
Total for seven days:
Trucks 858
Passenger Cars 8,527
Horsedrawn Vehicles 133

OTISFIELD GORE

School Opened the 13th—Pupils from Here Attending N. H. S.—Callers Here from Danville, P. Q.—Recent Visitors at W. A. Brett's.

School opened Sept. 13, with Bessie Durell, teacher, and fourteen pupils in attendance. A new heater has been placed in the building and we expect the schoolroom will be more comfortable this coming winter.

Frederick Robie Grange met in regular session, Saturday evening, and the faithful few were busy with plans for exhibiting at Norway fair.

Students from the Gore attending Norway High School, are Roland Annis, Orrell Linnell, Lester and Ralph Thomas, Ester Alonzo and Helen Brett.

Kilborn Hall spent Sunday with his grandparents, in South Harrison.

Mary Buck recently visited her sister, Mrs. Willard Brett. Mrs. Warren, who is stopping there, had a slight paralysis of the throat, Saturday afternoon, and had to go to her home in North Bridgton for several days' rest. Marion Brett has returned from her summer's work at Bowman's Camps, Lovell, and is caring for her mother and doing the housework.

Marion Thomas is home after a few weeks in Norway.

Mrs. Everett York has been entertaining company. Her mother, Mrs. Jennie Irish, is real well this fall. She recently walked a mile to call on a neighbor.

Norman Annis is working on the state road at West Paris. Doris Annis made a short call at home, last week.

Mr. Russell has been digging potatoes and pulling beans for W. A. Brett.

Mr. and Mrs. Saffin of Danville, P. Q., were recent callers at Willard Brett's. Among other callers were Sarah Saffin, Mrs. Bert Hutchins, Mrs. George Emerson, of Norway; Mr. and Mrs. Chester Winslow and two children of Webb's Mills, Mrs. Charles Brett of Welchville, Mr. and Mrs. Richard Tyner and family of Pigeon Hill, Mr. and Mrs. Adelbert C. Buck, Howard Buck, Mrs. Haskell and Mrs. Leland Buck and children of Harrison.

EAST OTISFIELD

Schools Began—Miss Sanborn of Portland Visiting Her Aunt—Mrs. Lozier Home from Hospital—Services at Bell Hill.

Schools in town began this week. Miss Bessie Durell on Otisfield Gore, Mrs. Lena Welch, East Otisfield; Miss Eva Bean, Danville. A school opened on Bell Hill.

Miss Hazel Sanborn, who is training as nurse in the Maine General Hospital, at Portland, came last Sunday on a short visit to her aunt, Mrs. Henry Rugg. She returned to her duties, Tuesday.

Mrs. W. P. Linnell was called to Portland last week, to attend the funeral services of her youngest brother, Samuel Bell.

Mr. and Mrs. Cyrus Barton of Mechanic Falls were week end guests of Mr. and Mrs. E. L. Greenleaf, their aunt, Mrs. Harris Wood, is in very poor health.

Mrs. Jessie Losier, who has been to St. Mary's Hospital the past two weeks, returned home last Sunday.

Miss Auriette Losier is attending school at Bridgton.

Mrs. Benjamin Moors preached a very interesting and deep spiritual sermon, last Sunday, on Bell Hill, her subject being "Does God call men today?" She will preach on Bell Hill next Sunday at 10:30, Sept. 19.

SOUTH OTISFIELD

W. I. Ames Here Sunday—Mrs. Jordan Visiting South Windham.

William I. Ames from Lewiston spent Sunday with his brother, Howard Ames and family.

Mrs. Eva Scribner went to Portland, Friday.

Howard Ames and William Ames from Lewiston, Mrs. A. S. Ames and Miss May Tanner called, Sunday afternoon, on Mr. and Mrs. Frank Chute, of Casco.

Mr. Beaulune and family who have been spending their vacation at Camp Powhatan, have returned to their home in New York city.

Mrs. Esther Jordan is visiting her sister, Mrs. Lute Stone, of South Windham.

Otto Hearven has finished work at Camp Powhatan.

SOUTH RUMFORD

Thomas Family Reunion—Farm Bureau Meeting.

A reunion of the Thomas family was held Sept. 12th, at Willard A. Wyman's, on Hall Hill. At noon, a long table was set on the lawn at which 38 were seated and a picnic dinner, with baked beans and coffee was enjoyed. A history of the Thomas family was given by Lewis A. Thomas and several songs and readings by Mr. Briggs. Those present were Lewis A. Thomas of Visalia, Calif., Mrs. Loretta Thomas and brother, Mr. Briggs, of Norway, Mr. and Mrs. Charles Simpson of Bethel, Mr. and Mrs. Wallace Taylor, Arthur Woodrow and sister, Mr. and Mrs. Irvin Harvey, Mrs. Addie Thomas and daughter, Kathleen, Mrs. Chester Hardy and three little sons, Mr. and Mrs. Chas. Grace and five children, Dotus Merrill, Mr. and Mrs. Earl Spaulding and daughter, Elizabeth, Mr. and Mrs. Willard E. Wyman, Mr. and Mrs. Oscar L. Wyman, Mrs. Gertrude Smith, Mrs. Tryphena Wyman and the host and hostess, Mr. and Mrs. Willard A. Wyman.

At a meeting of the farm bureau club which was held Thursday, Sept. 9th, at the home of Mrs. Willard E. Wyman Miss Ella D. Ames of Rumford gave instructions on "Applique and Embroidery." A lunch of shrimp salad, assorted sandwiches, cake, filled cookies, custard pie, and coffee was served at the noon hour.

Mr. and Mrs. Arthur Cameron and son, Marshall, Mr. and Mrs. Arthur Chase and sons, Ralph and Harold, and Mr. and Mrs. Elias Jacobs, visited the ice caves in Greenwood, Sunday, and enjoyed a dinner cooked outdoors.

Lewis A. Thomas and Mrs. Tryphena Wyman have been visiting their sister, Mrs. Charles Simpson, at Bethel.

Prunes are especially rich in iron and also a good source of calcium and phosphorus.

SOUTH WATERFORD

Schools Opened—H. Watson Returned to Haverhill—Chimney Fire at Charles Kimball's—Outdoor Meet of Singing Club—Grange Meeting, Saturday.

Schools opened Tuesday, Sept. 7, Primary school is taught by Beatrice Drake of Norway, who boards at Leon Yorke's. The grammar school has Esther Lapham of South Gardiner as teacher. She is boarding with Mrs. W. C. Goodwin.

Mrs. Bessie McAllister has finished her work at "Birch Rock Camp" in East Waterford and is running her car for conveyance of the school children.

Charles Learned of Connecticut is visiting his cousin, Mrs. Carrol Sanborn.

Ethel Swett has returned to Portland and began teaching in South Portland, on Tuesday, Sept. 7.

Harry Watson and family returned home to Haverhill, Mass., on Friday.

Elmer Kilgore and family have moved to Blackguard, into the house with Clayton Pike. Mrs. Pike is Mrs. Kilgore's sister.

Raymond Saunders has spent a few days in the old home. He is to be in Oxford High School the coming year. He reports that his sister, Elinor Mattor, is in poor health and will soon go to a sanitarium for treatment. Her friends wish her a speedy recovery.

Recently a chimney in Charles Kimball's house got on fire. When discovered the mop board next to the chimney was found quite charred from the heat. The smell of sooty smoke led to its discovery. Fortunately it was located early in the evening.

Edwin Bond and Ernest McCohon from Mt. Vernon, N. Y., spent the week end with Mrs. Orrie Monroe in her cottage on the lake.

Frank Sanford has returned to Ridgewood, N. J., for his work as teacher of manual training.

Mrs. Riggs and Mrs. Clark spent a few days recently with Mrs. Woodman Charles of Harrison.

Mrs. Perry's nephews, the Lymans of Watertown, Mass., were Sunday callers at her home.

Miss Josephine Gerry is shingling her buildings and painting is to be done later. Will Green and Charles Nelson are doing the work.

Charles Nelson and wife, Harry Watson and family, and Louise Delano and boys spent a pleasant time at Albany Basins, on Sunday, Sept. 5, eating a picnic dinner there.

Mrs. A. A. Monroe and daughter, Ethel, returned from New Hampshire on Thursday. They came through Pinkham Notch visiting Glenn Ellis Falls.

Mrs. W. W. Watson was a recent caller on Mrs. Howard Smith, in Norway. She found Mrs. Smith some improved. All Waterford friends are glad to hear the good news.

Mrs. A. A. Monroe is recovering from a bad case of poison ivy.

Mr. and Mrs. W. K. Hamlin, Mrs. Ida Riggs, Mrs. Millie Clark and Marjorie Kingman attended Pomona at Hunt's Corner, Albany, on Tuesday, Sept. 7th. A large crowd and a fine day is reported.

Mr. and Mrs. Orlando Kimball of Augusta were Sunday visitors with Haynes Brothers.

Bertha Kimball, Charles Sanborn, Richard Sanborn, Dorothy Holden, Arki Niemi, Irene Callahan and Clinton Goodwin began school in Bridgton Academy, on Wednesday. All but Dorothy are to board at home.

Haynes Bros. have been putting in a new foundation of cement for the front of their mill. Quite an improvement!

Ethel M. Monroe attended the Lancaster Fair, while in New Hampshire.

The Sunshine Singing Club held an outdoor meet, Saturday, on Gage's Beach, on Keoka Lake. The trail led direct to the Beach. Charles Rice was Miss Monroe's helper and they had a fireplace in building when the other members arrived. A fifty yard dash was won by Charles Rice of the older set and Virginia Tyler of the younger members. A delicious picnic supper was served at 5 p. m. Plenty of corn was served, with sandwiches and pastry. The older members helped Miss Monroe with the serving. Twenty-one were present.

Mrs. Clarence Flint of Sweden has been visiting her parents, Mr. and Mrs. Will Marr.

The regular Grange meeting was held Saturday. It was a health program in charge of Sister Helen Sanderson and Lulu Pinkham. The program was opened by piano duet by Sisters Jane Sanderson and Charlotte Fillebrown. Miss Edith Soule of Augusta gave a fine talk on Health and Child Welfare, followed by two moving pictures, "Strengthening the Nation" and "School Time of Children." Both were on proper care of the child from infancy up through school life. The program was followed by a lunch of sandwiches, cake and coffee. It was enjoyable and instructive as well.

Mrs. Ida Riggs, Marjorie Kingman, Ardelle Kimball, Lillian Kimball and Mrs. E. K. Kilgore kindly assisted Mrs. Pearl Bradbury during her mother's last illness and death.

Mrs. Maria Ward was buried from the Methodist Church, Thursday, Sept. 9th. Rev. A. C. Townsend and Rev. B. F. Wentworth spoke words of comfort to the bereaved family. Mrs. Ward had been in bed a good part of seven years and was a great sufferer. Her daughter, Annie, has been her faithful nurse.

Mrs. Edna Bradbury of West Lebanon, N. H., was a visitor at Pearl Bradbury's on Tuesday. Mrs. Bradbury is a sister-in-law of Mr. Bradbury.

Leon Willard, who is in the hospital, in Portland, is not gaining as was hoped. Some kidney complication has been discovered.

Lawrence McKeen of Milton, Mass., returned home on Saturday, after a busy week here with his aunt, Mrs. Will Green. They took many fine motor trips during his stay.

Irene Abbott Leopold and baby visited her father, W. E. Abbott, during the week.

The services at the Methodist Church were on Sunday evening. Mr. Townsend and Mr. Wentworth were in charge. Mr. Townsend played the clarinet, helping with the music. Mr. Wentworth gave an interesting talk on "Handicaps."

Arthur Kingman and family spent Sunday with her mother, Mrs. Abbie Adams, in North Bridgton.

Charles Bell and family of Norway spent Sunday with his parents, Mr. and Mrs. Frank Bell.

Mrs. Maria H. Ward

Mrs. Maria H. Ward passed away on Monday, September 6th, at 6.30 P. M. at the home of her daughter in South Waterford. She was born in North Norway, Sept. 12, 1855, the daughter of James and Catherine French Merrill. Her early life was spent mostly in Norway, with the exception of the two years she was the matron of the Lovell Town Farm and the past thirty-two years were spent in South Waterford.

In religous associations she was a Methodist, a member of the Methodist church of South Waterford. In politics she was a Republican.

She was three times married; on Nov. 1st 1871, she was united in marriage to Ellison P. Gary of Norway; on June 1st, 1890, to Nelson Abbott of Stow and on Dec. 29, 1902, she married George H. Ward of South Waterford. By the first marriage, she had one son, James Eugene Gary, who passed away 27 years ago; and by the second marriage, one daughter Annie M., wife of Pearl G. Bradbury, of South Waterford, and a son, Ernest N. Abbott of South Paris.

Mrs. Ward is survived by her husband, her two children, four grandchildren and three great grandchildren, one brother, Ernest A. Merrill, of Goffstown, N. H., three cousins, Rev. N. G. French, of Auburn, Mrs. Sarah S. Lovejoy, of Portland and Mrs. Mary E. Packard of Mechanic Falls.

The funeral was held Thursday at 2 P. M., in the Methodist church at South Waterford, the officiating clergymen were Rev. A. A. Townsend and Rev. B. F. Wentworth. The choir rendered two selections, "Nearer My God To Thee" and "Abide With Me." The bearers were E. K. Kilgore, F. C. Shaw, Henry Haynes and F. B. Haynes. Interment took place in the Jones Cemetery at North Norway.

NORTH WATERFORD

Grange Spasm—Work Begun on State Road—Lizzie Adams Returned to Portland—School Opened Tuesday.

The Grangers are to have another one of their good old "Spasms" Saturday night, the 18th.

We are sorry to lose Rev. and Mrs. Wilson, who have won many friends here, and hope they may return to us next summer.

Work on the state road begun here last week, between Eugene Lovejoy's and G. E. Farmer's, where they left off last year.

Rilla J. Marston and Sidney Hatch have sold their merry-go-round and it has been moved to Andover fair.

Sidney Hatch's family of Bridgton were Saturday and Sunday guests of her mother, Mrs. C. A. Marston.

Mr. and Mrs. F. P. Hazelton went to Bridgton, Saturday morning and in the afternoon took Mrs. Elizabeth Ward and Mrs. Hannah Hazelton to Norway.

Bernice Littlefield, Ellen Farmer and Edith Rich are working at the East Waterford corn shop.

Lizzie Adams, who has been spending several weeks with her daughter, Mrs. Wallace Jones, has gone to her home in Portland, greatly improved in health. She is to return here again soon.

Several Waterford Grangers attended Pomona at Albany, Tuesday of last week, namely, Ella Lebroke, Sadie Rowe, Lizzie Morse, Annie Hazelton, Lottie Morse, Mr. and Mrs. Ernest Grover and Rilla Marston.

Roy Libby and friend, Marguerite Mitchell, of Mechanic Falls, were Sunday guests of his brother and wife, Mr. and Mrs. Earl Libby. His uncle, Charles Libby, of Minot, was a Monday night guest on his way to New Hampshire.

The school opened here, Tuesday, of last week with Miss Chamberlain as teacher. She boards with Mrs. Nora Dresser. Her sister teaches at Bisbeetown.

Melvin Coffin from Massachusetts was a guest of his mother, Mrs. Hattie Heald.

Annie Holmes has finished work for Mrs. Heald and Mrs. Annie Files of Stoneham and has come back there.

Harry Brown and family have moved to Paris.

OXFORD—FORE STREET

Sunday School Picnic at Whitney Pond—Signs for Cold Weather.

C. Judkins Cummings and family, of West Paris, were Sunday guests of his mother, Flora Cummings, Sept. 12.

Master Albert Twitchell is having a few days' vacation with his grandmother, Mrs. Josiah Trebilcock, at Oxford and Mechanic Falls camp grounds.

Most of the S. S. members of the A. C. Church at Oxford, on this Street, attended the S. S. picnic held at Whitney Pond, by Caldwell's camp, where toasted marshmallows, corn roast, games and water sports, with a picnic lunch and ice cream were enjoyed. It will be remembered as a day of real picnic time with "Climate" for weather, Sept. 11, 1926.

Oscar Twitchell was a guest at his aunt, Gladys Wheeler, of Oxford, part of last week.

Lewis Trebilcock and family of Oxford were at his sister's, Mrs. Leon Twitchell's Saturday.

"Christmas is coming, and so is winter," say those who are fashioning mitten after mitten with needles and yarn. "'Tis true," whispers experience these cold, frosty mornings, though the sunshine furnishes "Climate" through days and days, while the busy bee gathers honey here and there and one is tempted to believe "'twill ever be thus."

E. E. and Ai Twitchell are attending some of the Mattie Crawford meetings held in Lewiston, Sept. 12 to Oct. 3.

How are the broken hearted healed? —Psalms 147:3.

CHAS. G. VERENIS
Fruits, Vegetables and Meats
A good place to trade
Main Street, NORWAY, ME.

S&H Quality ICE CREAM

CRUNCHY grapenuts in richest ice cream. New England's finest! Simmons & Hammond Mfg. Company.

GRIP
Keep the bowels open and take
BROWN'S RELIEF
on rising and retiring
Norway Medicine Co.

Headaches or other Aches
Yield Quickly and Happily to
Ballard's Golden Headache Tablets
A non-narcotic sedative with wonderful results. No bad after effects. Easy to carry and take. A boon to tourists. Sold everywhere at 25 cents a box.

PINE AND SPRUCE FOR FOREST PLANTING
WHITE PINE
4 yr. white pine transplants, $15 per M
3 yr. white pine transplants, $10 per M
3 yr. white pine seedlings, $ 7 per M
NORWAY SPRUCE
4 yr. Norway spruce transplants, $20 per M
3 yr. Norway spruce transplants, $10 per M
SCOTCH PINE
3 yr. Scotch pine transplants, $10 per M
Additional Reduction of Price on Orders Over 25 M
Write for information about Fall planting, tax exemption and our contracts for planting trees. 37-40
Western Maine Forest Nursery, Fryeburg, Maine

Avoid the Rush!
Order your storm windows NOW and be sure they are ready when you need them.
CHARLES G. BLAKE
NORWAY, MAINE
Phone 128

NRN
KEEPING SOUND
One of this bank's ways of keeping sound is to apply it's services to the needs of depositors in conformity with the principles of safe banking. Thus we serve acceptably; thus we are building for a greater future for our customers and for the Bank.
The Norway National Bank
Norway, Me.
More than Fifty Years of Service

Howard E. Tyler, D. C.
Palmer School Graduate
111 MAIN STREET
Office Hours: Mon., Wed., Thurs., Sat., 9 a. m. to 5 p. m.; Mon., Wed., Thurs., evening, 7 to 8 p. m.

BAKERY FOR SALE
Owner in poor health, must sell bakery, doing a large business and chance to increase. The only bakery in town, large country to draw from. Prices and terms attractive.
A. P. Richards,
FARMINGTON, ME. 38-39

NOTICE

The subscriber hereby gives notice that he has been duly appointed executor of the estate of

EUNICE W. FOBES, late of Norway in the county of Oxford, deceased, and given bonds as the law directs. All persons having demands against the estate of said deceased are desired to present the same for settlement, and all indebted thereto are requested to make payment immediately.

HARLAN A. A. PRATT, 11 Broadway, N. Y.
Agent, WM. F. JONES, Norway, Maine.
August 25th, 1926. 37-39

NOTICE

The subscriber hereby gives notice that he has been duly appointed administrator of the estate of

DAVID B. SIMMONS, late of Norway in the County of Oxford, and given bonds as the law directs. All persons having demands against the estate of said deceased are desired to present the same for settlement, and all indebted thereto are requested to make payment immediately.

WM. H. WALKER, Norway, Maine.
July 21st, 1926. 36-38

GEORGE B. LACHANCE
Fine Watch and Clock Repairing
Also Electric Welding, both Gold and Silver
13 Bridge St., 36tf NORWAY, ME.

E. E. WHITNEY
MARBLE AND GRANITE WORKS
BETHEL, MAINE
First-Class Workmanship. Letters of Inquiry Promptly Answered. See Our Work Get Our Prices. Satisfaction Guaranteed.

WE HAVE THE BEST LOT OF SLABS IN OXFORD COUNTY
Buy them by the load right off the truck.
Hard Wood Slabs $7.00 per cord.
Soft Wood Slabs, $5.50 per cord.
Limb Wood, $6.00 per cord.
Cullinan's Wood Yard
Norway 37-38*tf

The Quaker Oil Stove is an entirely new type of heater. It makes oil heat, with all its advantages, available to homes without heating plants.

This stove eliminates dirt and labor from heating. It eliminates shovelling and carrying in coal, splitting wood, carrying out ashes, tending the stove. It enables you to start a fire in the morning or any time you need it by merely turning on the oil and dropping a lighted match or a piece of burning newspaper into the stove. It enables you to keep a low fire for mild days, a hot fire for cold days. It enables you to keep an overnight fire when you need it, without fuss or bother. The only attention the Quaker Oil Stove requires is that you keep it supplied with fuel. If a standard 4 gallon tank is used, this means filling it with oil less than once a day. The Quaker Oil Stove can be installed anywhere a coal stove can be used. It is as easy to set up as a coal stove. It requires no special knowledge to operate it. Once installed, it will deliver unfailing heat just as you want it. And it is entirely noiseless.

The Quaker Oil Stove is extremely economical in operation, does not require the use of kerosene, but burns cheap 34-36 gravity oil—furnace oil of the type commonly used by oil burners and available everywhere.

The price of the Quaker Oil Stove is ridiculously low. Despite the fact that it adds the greatest comfort to your home, the price is one everyone can afford.

Arrange to see it today "at the corner hardware store."

RALPH R. BUTTS
SOUTH PARIS, MAINE

MARK DOWN ON
BABY CARRIAGES
during the month of September
$28.75 Carriages for $23.75
Thayer's Furniture Store
E. S. JONES, Proprietor SOUTH PARIS

Have You A Checking Account?
Conduct your business in the modern way. There is no necessity of cash transactions when you have a checking account.
Don't run the risk of carrying currency when you can be protected by carrying a check book. Your cancelled check is as good as a receipted bill.
PARIS TRUST COMPANY
South Paris, Maine

Do You Want a Good Smoke?
If you do you can find it at
STONE'S
Our head clerk is the buyer for our
EXCELLENT AND COMPLETE CIGAR DEPARTMENT
and he has secured for you all the leading and choice brands of cigars and cigarettes. Cigars in 100s, 50s, 25s and packs of 10s and 5s. Our retail trade keeps our stock fresh all the time. Many of our cigars and cigarettes come direct from the factory. Our prices are the ruling prices recommended by the manufacturer. We also have for you a large and varied stock of ppes, cigar and cigarette cases.
F. P. STONE, "Yuor Druggist"
The Rexall Store
Tel. 60 197 Main St., Norway, Maine
Mail orders receive our careful attention.

State Election

(Continued from page 1)

Norway	492	528
Oxford	164	146
Paris	514	350
Peru	87	52
Porter	167	32
Roxbury	64	40
Rumford	1,116	1,160
Stoneham	43	29
Stow	12	10
Sumner	18	60
Sweden	19	14
Upton	16	20
Waterford	116	97
Woodstock	142	54
Lincoln Plantation	3	4
Magalloway Plantation	4	11
Milton Plantation	14	11
Total	5,594	4,111

REGISTER OF DEEDS

	Powers (R)	Prince (D)	Andrews (R)
Albany	42	21	
Andover	146	49	
Bethel	328	217	
Brownfield			135
Buckfield	149	172	
Byron	20	6	
Canton	126	40	
Denmark			77
Dixfield	271	70	
Fryeburg			280
Gilead	21	19	
Greenwood	42	45	
Hanover	62	22	
Hebron			
Hartford	72	55	
Hiram			148
Lovell			98
Mason	11	7	
Mexico	446	316	
Newry	39	31	
Norway	473	525	
Oxford	156	147	
Paris	558	323	
Peru	87	52	
Porter			170
Roxbury	61	43	
Rumford	1,063	1,187	
Stoneham			43
Stow			12
Sumner	116	60	
Sweden			19
Upton	15	20	
Waterford	116	93	
Woodstock	145	51	
Lincoln Plt.	2	4	
Magalloway Plt.	4	11	
Milton Plt.	11	10	
Total	4,583	3,596	982

COUNTY TREASURER

	Shaw (R)	Seavey (D)
Albany	42	21
Andover	149	49
Bethel	326	218
Brownfield	134	86
Buckfield	160	163
Byron	21	6
Canton	127	44
Denmark	76	56
Dixfield	271	69
Fryeburg	262	90
Gilead	23	17
Greenwood	41	43
Hanover	55	25
Hebron	101	35
Hartford	72	54
Hiram	141	110
Lovell	93	45
Mason	11	7
Mexico	465	317
Newry	26	39
Norway	459	537
Oxford	163	144
Paris	529	342
Peru	85	54
Porter	166	31
Roxbury	61	43
Rumford	1,075	1,170
Stoneham	40	28
Stow	12	10
Sumner	118	61
Sweden	19	14
Upton	14	21
Waterford	119	93
Woodstock	138	56
Lincoln Plt.	3	5
Magalloway Plt.	4	11
Milton Plt.	12	10
Total	5,613	4,124

SHERIFF

	Torrey (R)	Frothingham (D)
Albany	43	20
Andover	107	102
Bethel	259	291
Brownfield	133	88
Buckfield	98	243
Byron	19	7
Canton	125	44
Denmark	73	59
Dixfield	282	86
Fryeburg	251	106
Gilead	16	26
Greenwood	41	48
Hanover	15	65
Hebron		
Hartford	66	66
Hiram	137	122
Lovell	90	52
Mason	12	7
Mexico	379	408
Newry	23	48
Norway	408	612
Oxford	111	215
Paris	350	596
Peru	70	70
Porter	163	38
Roxbury	48	56
Rumford	841	1,405
Stoneham	37	39
Sumner	12	10
Stow	82	97
Sweden	19	14
Upton	15	21
Waterford	113	100
Woodstock	130	72
Lincoln Plt.	5	3
Magalloway Plt.	4	11
Milton Plt.	11	13
Total	4,602	5,341

COUNTY ATTORNEY

	Flanagan (R)	MacDonald (D)
Albany	42	21
Andover	120	56
Bethel	337	230
Brownfield	133	90
Buckfield	145	175
Byron	20	5
Canton	123	41
Denmark	75	56
Dixfield	269	69
Fryeburg	251	103
Gilead	22	18
Greenwood	43	45
Hanover	55	23
Hebron	99	35
Hartford	71	55
Hiram	140	109
Lovell	94	46
Mason	11	7
Mexico	415	348
Newry	28	39
Norway	456	515
Oxford	154	148
Paris	457	361
Peru	82	59
Porter	164	35
Roxbury	68	43
Rumford	1,072	1,244
Stoneham	39	29
Sumner	112	61
Stow	12	10
Sweden	19	14
Upton	14	22
Waterford	118	94
Woodstock	132	57
Lincoln Plt.	1	5
Magalloway Plt.	4	11
Milton Plt.	8	11
Total	5,345	4,290

COUNTY COMMISSIONER

	Waite (R)	Gardiner (D)
Albany	42	21
Andover	142	53
Bethel	320	217
Brownfield	131	88
Buckfield	153	167
Byron	20	6
Canton	123	40
Denmark	75	56
Dixfield	312	55
Fryeburg	261	89
Gilead	24	17
Greenwood	42	45
Hanover	55	25
Hebron	101	32
Hartford	73	54
Hiram	140	110
Lovell	93	47
Mason	11	7
Mexico	394	380
Newry	26	40
Norway	470	502
Oxford	151	147
Paris	480	333
Peru	79	60
Porter	163	32
Roxbury	58	45
Rumford	1,034	1,229
Stoneham	39	27
Stow	12	10
Sumner	115	62
Sweden	19	14
Upton	13	21
Waterford	116	94
Woodstock	133	53
Lincoln Plt.	2	4
Magalloway Plt.	4	11
Milton Plt.	11	12
Total	5,447	4,205

REP. TO LEGISLATURE

Rumford District

	Booker (R)	Marble (D)
Rumford	1,225	4,221
Hanover	54	25
Roxbury	61	44
Total	1,340	4,290

	Woodrow (R)	Melcher (D)
Rumford	1,103	1,337
Hanover	53	27
Roxbury	53	52
Total	1,209	1,416

Mexico District

	MacKinnon (R)	Small (D)
Mexico	412	392
Peru	75	55
Woodstock	133	58
Total	620	505

Canton District

	Forhan (R)	Redding (D)
Dixfield	275	66
Canton	141	39
Hartford	73	55
Sumner	107	75
Buckfield	151	172
Hebron	101	33
Total	848	440

Paris District

	Wheeler (R)	Keene (D)
Paris	519	351
Oxford	160	161
Total	679	512

Norway District

	Tucker (R)	McIntire (D)
Waterford	110	105
Stoneham	41	29
Lovell	94	47
Sweden	19	15
Norway	459	554
Total	723	750

Fryeburg District

	Pendexter (R)	Spencer (D)
Hiram	109	163
Porter	161	41
Brownfield		
Fryeburg	264	90
Stow	12	10
Denmark	74	57
Total	620	361

Bethel District

	Brown (R)	Thurston (D)
Albany	43	20
Andover	140	58
Bethel	353	248
Greenwood	43	46
Gilead	21	18
Mason	11	7
Newry	29	42
Upton	15	22
Magalloway Plt.	4	11
Lincoln Plt.	3	6
Milton Plt.	13	11
Total	675	489

AMENDMENT

	Yes	No
Albany	16	37
Andover	161	27
Bethel		
Brownfield	88	124
Buckfield		
Byron		
Canton	124	41
Denmark	35	81
Dixfield	175	106
Fryeburg	76	290
Gilead	15	26
Greenwood	10	53
Hanover	30	44
Hebron	43	89
Hartford	59	53
Hiram	48	206
Lovell		
Mason		
Mexico	417	382
Newry	7	61
Norway	345	470
Oxford	130	125
Paris	315	405
Peru	48	77
Porter	79	101
Roxbury	26	78
Rumford		
Stoneham	10	60
Stow	6	10
Sumner	56	80
Sweden	6	30
Upton		
Waterford	32	161
Woodstock	105	83
Lincoln Plt.	2	2
Magalloway Plt.	9	6
Milton Plt.	3	13

NORTH PARIS—TUELL TOWN

Miss Morgan Began Third Year of School Here, Monday—Guests at the Bradfords'—Road Crew at Work—Hazelton Family Reunion.

School opened, Monday, with fifteen scholars enrolled. Miss Alberta Morgan came back for the third year. Supt. A. B. Hayes and Miss Manter, the music teacher, visited school, Monday.

Those from the Tuell school who are entering West Paris high school are Sylvia Morgan and Alpha Komulainen.

Marjorie Elwell began her duties as teacher of the Forbes school, Monday, with twenty scholars.

Stanley Ellingwood, who has spent the summer at J. K. Bradford's, has returned to his home in Auburn.

Mr. and Mrs. James Bradford have as guests Mr. and Mrs. Laurence Steward and son and Lewis Larrabee, Topsham, their daughter, Nina Bradford of Woburn, Mass., who has a ten day vacation Week end guests were Miss Florence Ralph, Somerville, Mass., Miss Gertrude Nelson, Augusta and Edith Bradford, Livermore Falls.

The road crew are repairing the roads in this vicinity.

Edward Clark, Paris, was a recent guest of his sister, Mrs. James Heath, and family.

Lester Morgan has done some carpenter work at the schoohouse.

Leslie Mayhew and Helene Bubier of South Paris were at his farm, Tuesday.

A reunion of the Hazelton family was held at the home of Mr. and Mrs. Arthur Stevens, recently.

Nelson Cole is cutting timber for B. F. Elwell.

Mrs. B. F. Elwell returned home, Sunday, from a visit with her daughter, Mrs. Stanley Sturtevant and family, of the Mountain District, South Paris.

A. C. Allen has been hauling wood in his truck to parties in South Paris.

ALLEN—WEST BETHEL

Mr. Scribner Ill—F. D. Mills from Providence, R. I., Visiting Mother—Mrs. Gibson Here from Los Angeles, Calif.

Nahum Scribner is ill at his home. His daughter, Mrs. Arthur Brown, of Auburn is with him.

Mr. and Mrs. George Merrow of Portland called on his sister, Mrs. Maude O'Reilly, Sunday.

Mrs. Theresa Grover of South Paris visited the Flat cemetery, Sunday, also called on Mrs. Emma Mills.

F. D. Mills from Providence, R. I. is the guest of his mother, Mrs. Emma Mills, for a few days.

E. L. Mason of Northwest Bethel is being visited by his daughter, Mrs. Eva Gibson, of Los Angeles, Cal. and by his son, Lee Mason, of Oakland, Cal.

Mr. and Mrs. Herbert Mason of Northwest Bethel are soon to go to Brockton, Mass., where they will have employment for the winter.

A new minister from Bates College occupied the pulpit at the Union chapel, Sunday.

The West Bethel school opened Monday, Miss Ruth Glines has the Grammar and Miss Evelyn Brinck has the Primary. Both are from Bethel village. They are boarding with Mrs. C. M. Bennett.

There are six scholars from the Grammar school here who will enter Gould Academy, Tuesday morning.

NORTH WOODSTOCK

Abbotts Attend Farm Bureau Meeting—Schools Opened Monday.

Mr. and Mrs. Harry Leighton of Berlin, N. H., were at H. H. Cushman's, Thursday.

Mrs. Cullen Abbott and Mrs. George Abbott attended the Farm Bureau meeting at Bryant Pond, Thursday.

Miss Jennie Green and brother, of Bryant Pond, called on Mrs. Edgar Davis, Sunday.

Mrs. George Abbott visited her sister, Mrs. John Hemingway, at Norway, over the week end.

Norma Cole and Bessie Cushman are attending high school at Bryant Pond.

North Woodstock school opened Sept. 13th; with Miss Hilda Ring of Bryant Pond as teacher.

George Cushman recently bought a new horse.

Mrs. Ella Sweetser spent several days the past week on Cushman Hill.

Mr. and Mrs. Herman Cole and daughters were Sunday guests of Mr. and Mrs. Wilbur Yates, at Greenwood.

Gardiner Herrick of Bethel called at F. E. Cole's, Monday.

C. A. Smith and Herman Cole were in Rumford, Monday, on business.

Sam Russ of Bryant Pond spent two days recently with Mr. and Mrs. H. H. Cushman.

WEST FRYEBURG

School Opened, With Mrs. Warren Teacher—Fred Pickering Bought Camp—Masons Enjoyed Shore Dinner.

Ralph K. Ballard and wife, of Washington, were visitors at Elmer Walker's, two days last week.

Mrs. Ella Lang, who has been visiting at Harold McKeen's for a few weeks, is visiting her cousin, Mrs. Lester Bolster, at Freeport.

Mrs. Byron Hutchins returned home one day last week from Everett Eastman's at Kearsarge, where she has been working for a few weeks.

Beatrice Thompson, who has been working at Lester Barnes', Kearsarge, for the summer, returned home last week.

Our school opened Sept. 7, with a new teacher, Miss Maud Mareau, of Standish.

Mr. and Mrs. Frank Meserve of Buxton were visitors at Fred Meserve's one day last week.

Mr. and Mrs. Lloyd Stevens and Mr. and Mrs. Charles Stevens were away on a trip, Saturday and Sunday, taking in Pinkham and Crawford Notches, also other places of interest.

Mrs. Ralph Wentworth and son of Jackson, are visiting her sister, Mrs. Wendall Knox.

Mrs. Alice Thompson has gone to Toll Bridge to work for Lee Parker, while he and his wife attend the different fairs.

Fred Pickering has bought a camp of Fred Shaw and expects to move it before long, from Green Hill to West Fryeburg.

Philip Marshall of Portland has been a visitor at Byron Hutchins', recently.

Between thirty and forty masons and their wives had a shore dinner at Moulton House, Dunston, Sept. 12. Mr. and Mrs. Harold McKeen, with Mr. and Mrs. Everett Goodridge as their guests and Mr. H. V. Perham and family, going from Fryeburg.

Helen Hutchns, who has been working for Fred Roberts at North Conway, is home for a few days.

Walter Stevens from Minneapolis and his father, Seth Stevens, from Echo Lake, North Conway, have been visitors of Lloyd Stevens and family.

FRYEBURG

Miss Abbie Smith at Norwood, Mass.—Mrs. Tarbox Attending National Convention in Iowa—Miss Page Visiting Here—Fryeburg Academy Opened Tuesday—Jewell-Ballard Wedding.

Miss Leona McIntire spent Tuesday and Wednesday in Farmington.

Miss Eleanor Page, who has been spending the past month with her mother, returned on Saturday, to her school in Boston.

Leonard Seavey of Rye, N. H., was the guest of Mr. and Mrs. Charles Howe over the week end.

George Newman, who has been visiting his father, B. T. Newman, returned to his home in New York, on Wednesday.

J. P. Baxter, Jr., of Portland, is at Mrs. Loring Brown's for the canning season.

Miss Hazel Howe, who has been spending the summer with her parents, Mr. and Mrs. Charles Howe, returned on Sunday to her school in Rye.

Miss Abbie Smith left, on Monday, for Norwood, Mass., where she has a position for the coming year.

Mrs. Wallace R. Tarbox left, Wednesday, for Iowa, to attend the national convention of the ladies of the G. A. R.

Mrs. Emily Steadman has returned to her school in Berlin, N. H.

Joseph Solari was in Boston several days, last week.

Miss Katherine Abbott returned, last week, to resume her duties at Farmington Normal School, after spending a month at her home.

Miss Leona McIntire, who is employed in the postoffice, left, Saturday, to spend her vacation with friends in Oakfield.

Mrs. Elmer Brackett spent Wednesday in Bridgton, at the home of her daughter, Mrs. Thomas Halkett.

Miss Mildred Pottle of Portland spent last week with her aunt, Mrs. Mildred Andrews.

Miss Clara Page, a former resident of Fryeburg, is visiting relatives in town.

The Academy opened on Tuesday with the same instructors as last year, with the exception of one new one to take Mr. Deering's place. There were 145 registered.

At twelve o'clock, Saturday, Miss Aimee Ballard was married to Charles Jewell of Rhode Island. The wedding took place at the home of the bride's mother, Mrs. Angie Ballard. The double ring service was used.

Mrs. Theodore Nicholson returned home Saturday, greatly improved in health.

Mr. and Mrs. Roy Brown of Georgetown, Mass., are guests of Mr. and Mrs. Charles Howe.

WEST BUCKFIELD

Prince School Opened Monday—Miss Pearl Working in Buckfield—Bennett Family at Harpswell, Sunday.

The Prince school opened the 13th with Miss Thelma Richards of Strong, teacher. Miss Richards boards at W. F. Buck's.

Mrs. Hammett, Herbert Spaulding, Mr. and Mrs. Harry Buswell and Hally Damon went to Bridgton for the day, Sunday.

Miss Helen Pearl is at North Buckfield working for Mrs. Spaulding.

M. E. Bennett and family went to Harpswell, Sunday.

Miss Mary Hall is teaching in Livermore.

Miss Dorothy Buck is in Newtonville this year.

W. A. Phillips attended State Fair last week.

BRYANT POND

Mrs. Emily J. Felt went to Lewiston, last Monday. They have moved from 380 Main Street, Lewiston, to 24 Fairmont Street, Auburn.

Myrtle A. Bacon and Ralph returned to Boston, last Monday.

Ervin Bacon and wife and Mrs. Pauline Bacon finished their vacation here and went to Boston, last Saturday.

Dr. R. F. Willard and wife left, Monday, to carry Ruby to Gorham Normal School, and Jay to Pittsfield, where he will attend school, after spending Monday night at Bangor with Christina, they went to Bar Harbor.

Schools began Tuesday.

The grange is invited to visit Bethel grange, Thursday night, it being gentlemen's night in the grange.

Leslie Abbott and family spent the week end at Harpswell. Mr. and Mrs. Fred Cole went down, Sunday, for the day.

BEANS OR MEAT

Many people believe that beans, such as the navy, lima and other kinds of dried beans, are substitutes for meat from the standpoint of their nutritive value. Recent research by the United States Department of Agriculture on the kind of protein contained in different foods has shown that the protein of meat is superior to that of beans from the standpoint of meeting the needs of the body. The protein in meat is called "complete" or "efficient" while that in beans is called "incomplete," because it lacks certain essential acids. The average meal that Americans eat, however usually contains bread and other foods that contain some kind of protein. Generally a combination of these with the protein in beans will supply the body what it needs. So far as nutritive value goes it is therefore all right to use beans occasionally in place of meat for dinner.

OXFORD STATION

Chas. Holbrook is working at Bryant Pond on the section. He was home over the week end.

Mr. and Mrs. Harry F. Noyes and children, Haynes, Lucy and Dorothy, went to Bryant Pond, Saturday night to attend the 50th wedding anniversary of Mr. Noyes' parents, Mr. and Mrs. Horace F. Noyes.

Hazen Emery called on friends in Welchville one evening this week.

The corn shop started last Friday, Sept. 10th, with the same crew it had last year.

Harry Noyes went to Norway on business last Tuesday.

Mrs. Ray Lapham spent Saturday night with her sister, Mrs. Della Morse, and son.

Mrs. Della Morse and son, Francis, called on friends in Oxford last Sunday.

Master Haynes Noyes, who has been spending the past week with his grandparents and aunts, returned home with his parents, Sunday night.

Mrs. Ida Noyes is working in the corn factory.

Haynes Noyes started in school last Monday.

Two of the Busy Bee Club girls and theid local leader, Mrs. Noyes, have been rehearsing on the demonstration team which is to be given some time this month.

Hazen Emery, who is working on the State road, spent the week end with his parents and also attended the wedding anniversary of his grandparents, Mr. and Mrs. H. F. Noyes.

Glynn Brooks called on Harry Noyes Sunday night, Sept. 5.

WILSON'S MILLS

School commenced Sept. 7 with Ober Kimball as teacher in the Grammar and Junior High Department and Miss Phillips teaches the Primary Department.

Alfred Hart Jr. carries scholars the coming year.

Supt. of schools A. H. Tuck was in town, Tuesday.

Mr. and Mrs. Millard Tasker, Mr. and Mrs. Herbert Stocker and children, Edward and Shirley, of Haverhill, Mass. were guests of Mrs. E. S. Bennett over Labor Day.

Mrs. Gretta Wilson spent a few days with her mother, Mrs. B. J. Olson, recently. She was accompanied by Miss Thelma Bennett of Bethel.

Frank and Rodney Linnell were recent guests of their mother and brothers over Labor Day.

School began at Magalloway Plantation, Sept. 7, with E. H. Ingraham and Mrs. Isabella Bryant as teachers.

NORTH WATERFORD

Rice Neighborhood

Alfred Hersey Attending Academy—Mrs. Llewellyn Millett Observes Birthday.

Alfred Hersey went, Monday, to North Bridgton to attend the Academy. He is to room at James Chadbourne's.

Mr. and Mrs. C. A. Hersey, Leroy and Alfred, were all at Bridgton to the dentist's, Monday afternoon.

On Wednesday, Mrs. Burnham Rice, Mrs. Harriet E. Rice, Rufus Rice, Lewis Decker, Mrs. Charles Grant from East Millinocket, Mrs. George Kneeland of Berry Mills and Mrs. Florence Johansson from Massachusetts spent the day with Mrs. Llewellyn Millett to celebrate her birthday.

Thursday night, Mr. and Mrs. Burnham Rice and family, including Mrs. Grant, Mrs. Kneeland and Mrs. Johansson were invited to George Rice's for supper and to spend the evening. Some sixteen were present in all.

Mr. and Mrs. C. A. Hersey, Leroy, Louise, Alfred and Mary Hersey visited their sister and aunt, Mrs. Everett Bradford, in Locke's Mills, on Sunday afternoon.

Dea. E. B. Hersey went to Waterford to vote, Monday forenoon. It's the first time he has been so far for many months.

Monday night Mr. and Mrs. Charles Bell took supper with his sister, Mrs. Burnham Rice, and spent the evening.

Mr. and Mrs. Guy Rice and Erva were all at their father's home for Sunday. In the evening they called on their sister, Mrs. Lee Kimball. Rufus Rice and Mrs. Charles Grant went with them.

Tuesday evening Mr. and Mrs. Burnham Rice and family, also Ralph and Erva Rice, Mrs. Charles Grant and Mr. and Mrs. Guy Rice went to Lee Kimball's and enjoyed music on the piano, violin and drums.

HUNDRED YEAR OLD CHRISTIAN ADVOCATE

The publishers of this religious paper send us the Centennial number of their publication. It is a big one. Finely illustrated and worth the price. One dollar buys it. If you are a regular subscriber to the Advocate, it comes to you as a gift. It is worth preserving. It is the Methodist Organ, pure and simple and has done a heap of good in the world. Address: Methodist Book Concern, 14 Crosby Street, New York City, N. Y.

Who shall be comforted?—Matthew 5: 3, 4.

Dr. C. T. Pratt

Osteopathic Physician

Norway, Maine

Phone 9-2 25 Paris Street

Office hours: 9-12 a. m.; 2-4:30 p. m.

Evenings by appointment. 38tf

REX THEATRE

Matinee Tues., Thur., and Sat.

At 2 P. M.

Norway, - - - - Maine

Friday, Sept. 17
George O'Brien in
"Silver Treasures"

Saturday, Sept. 18
Reginald Denny in
"Rolling Home"

Monday, Sept. 20
Jetta Goudal in
"Paris at Midnight"

Tuesday, Sept. 21
Blanche Sweet in
"The New Commandment"

Wednesday, Sept. 22
Louis Moran in
"Padlocked"

Thursday, Sept. 23
Alice Terry in
"Mare Nostrum"
Matinee 15 and 25c
Evening 25 and 35c

SUMNER—LABRADOR POND

Sunday Guests at Pleasant View Pond—The "Bunch" Attend Supper and Dance.

Sunday guests at Pleasant View Farms were the Misses Marion, Margaret and Katherine Andrews of Portland, Shirley Anderson of Brunswick and Eva Hunter of Topsham, Mr. and Mrs. Willis Ames of South Paris, Horace Murch and Julia Packard of Buckfield.

The "Bunch" at the Farms took in the supper at East Sumner, Friday evening, also the dance, Saturday evening, at West Sumner.

Lena Andrews and Audrey Rowe are stopping with Julia Packard at Buckfield for a time.

MASON

Messrs. J. A. Bonney, T. W. Bonney and P. A. Tucker of East Sumner and D. B. Knight and Edgar Knight of Turner enjoyed a picnic dinner in town, Sunday.

Mr. and Mrs. Frederick Judkins and baby, also Mr. and Mrs. Wendall Stanley, all of South Paris, were Sunday guests of J. A. MacKenzie and family. They accompanied Mr. MacKenzie and family and Allan MacKenzie and family to Gilead where they enjoyed a picnic dinner with relatives.

Mr. and Mrs. Elden Mills were guests of B. S. Tyler and family of East Bethel, Sunday.

A. & P. Specials

Shredded Wheat	9c
Baker's Cocoa	15c
Quaker Oats	3 pks., 25c
A. & P. Oats	3 pkgs., 25c
Armour's Oats	3 pkgs., 25c
Old Dutch Cleanser	3 cans, 20c
Tomato Soup	4 cans, 29c
A. & P. Evaporated Milk	3 cans, 25c
Crab Meat, sm. can	33c
Shaker Salt	3 pkgs., 25c

Watch our Special Fair Week, large reductions, get your winter stock of Flour, Lard, Compound, Sugar. Several other wonderful reductions.

"Where Economy Rules"

NORWAY, MAINE

Wm. C. Leavitt Co.

General Utility Paint, Green, Slate, Red, $1.75 Per Gal. Good Paint.

Potato Diggers, five tined, $1.65.

Black Bake Pans, Best for baking made. From 10c to 50c.

Shot Gun Shells, Remington Game Loads—just right.

Various Kinds of Rifle Shells. Air Rifle Shots tube and by the Pound.

Woodsmen's Hunters,—Boys' and Campers' Axes.

Remington Hunting Knives—$2.00 to $3.00.

All Kinds of Padlocks, 25c to $1.00. Hasps for Same.

Special sale of Flash Lights — $1.19, with good Strong Batteries.

Wm. C. Leavitt Co.

If you believe that rock is the everlasting and fireproof material for a roof, then you believe Johns-Manville Rigid Asbestos Shingles are the ones for your home—they are made of rock—asbestos and Portland cement.

Ask me to give you an estimate on re-roofing for the last time.

Wales & Hamblen Co.

Agents

Bridgton, Me.

HORSES FOR SALE!

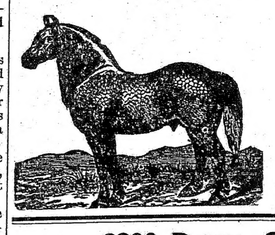

Shall receive a load of Western Horses, Saturday, July 17. Will keep horses in stable a few days, then turn out to pasture. Prices right. Come look them over.

RALPH L. STURGIS

Former Orrington M. Cummings Stable

6 Danforth St., NORWAY, ME.

Telephone Connection

$200 Down, Only $200 Down

Most easy way imaginable for a person to secure a home in Norway Village. Two story, 9 rooms, partially finished in southern pine, city water, for one or two rents. You can let one rent and in time pay the price in rents. Near to business section. Don't delay if you want a home.

$1100 Secures This 15 Acre Farm $1100

IN NORTH NORWAY: 5 acres tillage, 25 apple trees to Baldwins, McIntosh and Northern Spies, cuts 8 tons hay, nice garden land for nearby market gardening, good growth pine, several thousand ready to cut. Pasture for four head. Dwelling of seven rooms, cement cellar and bulkhead. Barn 40x40. See us soon.

IN SOUTH PARIS: 110 acre milk farm with retail trade for sixty customers only 2 miles out, cuts 50 tons hay, pasture for 30 head, fine growth pine, maple, and white birch; apple orchard of 500 trees, maple orchard and sugar house, modern dwelling, bath, hardwood floors, furnace heated. Private water system, barn 45x80, running water to all buildings. Included, farm wagons, farm machinery, in fact some thousand dollars worth of farm machinery. Included poultry houses and appurtenances. You must see this property to realize the many good qualities and proximity to South Paris. Price $7,000.

IN OXFORD, ME.: 5 acre village farm with all up-to-date conveniences, electric lights, water system, hot and cold water, eight large commodious rooms, veranda 30x36 feet, facing south, buildings connect with stable 30x55 feet, also tea room doing a hustling business to the travelling public and mills in village. This is a right good property and price $4,500, terms.

Beautiful New Four Room Bungalow

IN SOUTH PARIS: All modern, bath, electric lights, furnace and other appurtences. Hardwood floors, water for set tubs and laundry in basement. Prettiest red trimmings, constructed bungalow. Lot 60x100 and location central and ideal. This place must be seen to be appreciated. Price only $2,500.

That Pretty 22 Acre Farm, $1,400

Located in best farming community in Norway, cuts 8 tons hay, apple crop averages 10 to 30 barrels, 10 acre wood lot. Dwelling 1 1-2 stories, 7 rooms, hardwood floors, up-to-date cabinets, water never failing, cement cellar and bulkhead; large henneries for 200 hens. This farm will appeal to you. Farm carts and small tools included. Easy terms.

The Dennis Pike Real Estate Agency

Norway, Maine.

THE MERCHANT STORE

Dry Goods and Apparel for Women, Misses, Children and Infants' Wear

COATS

An Early Showing of Models Definitely Forecast the Models for Fall and Winter

Though an early purchase not be contemplated, there is little doubt an examination of the present showing will prove interesting and instructive and you can be assured of the same careful attention as though an immediate purchase were to be made.

New Fall Merchandise Nearly Every Day

New

Coats, Silk Dresses

Wool Jersey Dresses

Hosiery, Underwear

Children's Coats, Dresses

and

New Piece Goods all through the Department

Splendid Showing of Rayon Silk Vests and Bloomers

VESTS, special	$1.00
BLOOMERS, special	$1.00 up
VESTS, special, only	75c

In all desirable shades, for your selection.

If you cannot visit the store try our free delivery parcel post service.

One Price Cash Store

NORWAY, MAINE

OXFORD

BUSINESS SPECIALS

Under this head notices are inserted for ten cents a line. Seven words to a line.

Stone, your druggist, is direct agent for Johnson & Johnson Red Cross Goods.
6 kinds of Ice Cream at Ashton's.
Don't delay, buy now, Red Cross Plaster and Bandage, at Stone's.
Readmore Lending Library at Ashton's.
See display of Red Cross Goods in Stone's show window.
Hot Drinks at Ashton's.
Vacation Season is over, but Stone's Soda Fountain is as popular as ever.
Eastman Agency at Ashton's.
A large assortment of Waterman Fountain Pens to select from, at Stone's, your druggist.
Durand and Apollo Chocolates at Ashton's.
Quality, Reliability and Service at Stone's the Rexall Store.

NORWAY VICINITY

Robert Card found a Rhode Island auto number plate 29-056 and some days ago, Elvin Russell picked up a Maine motor cycle license No. 822. Both plates are at this office.

Philip Bradeen of Wilton was in town for the week end.

Practically all available rooms in town have been occupied this week. An influx of horsemen, venders and visitors commenced Sunday but the stream reached it's height by Tuesday.

The Daughters of Veterans will hold regular meeting Friday evening, opening at 7.30 o'clock, until further notice. There will be a full rehearsal and every member is expected to be present. Plans will be made for a penny lunch at the next meeting, Oct. 8.

Harry Crockett of New Haven, Conn. is visiting his uncle Bert Dwinal, during his vacation.

Miss Jane P. Baker of Portland is the guest of Miss Della Noyes for several days.

C. Lowell Barnes and family of Sebago are visiting Mellie Dunham and family during the fair.

Mellie and Gram went to Vermont, Thursday, for two nights at the Lexington Pavilion. Saturday, they go to Waldo, Maine.

H. Knox Bickford and family have returned from East Stoneham and he has resumed work for his brother, R. F. Bickford.

Mr. and Mrs. Wm. H. Kingsbury of Newton, Mass., passed three days with his sister, Mrs. Harley True, having closed their summer home at the Foreside, will leave soon for the south.

Hobson's Pavilion is still drawing large crowds, dancing every Wednesday and Saturday nights, music by True's Orchestra of six pieces.

Mr. and Mrs. Harley True and guests dined at Westcustago Inn, Yarmouth, Sunday.

True's Orchestra will play for dancing at East Otisfield Library, Friday.

The rifle team from Company C, 103rd Infantry, won the company matches at Auburn, last week. Their score was 1120 from a possible 1250. The members were Sergt. Joseph Crooker, Francis Haskell, Francis Gammon, George Lowe and Berkley Henley. Total scores were as follows:

Co. C, Norway, 1120.
Co. G, Waterville, 1081.
Co. I., Millinocket, 1075.
Service Co., Portland, 1060.
Co. E, Lewiston, 1045.
Hq. 3 n., Dexter, 1031.
Batt. B, Sanford, 997.

Mrs. S. O. Yeaton and son, of Beverly, Mass., are guests of R. S. Edwards and family, this week. They attended the fair and greeted many acquaintances.

Horace Sanborn is janitor at Rex Theater.

Justice Charles P. Barnes of Houlton was in town, Monday, calling on friends.

The paint crew of the State Highway Commission has marked the trails through the village. Poles are banded white with black borders and figures. No. 26 enters the village through Oxford and is the Federal highway. At Paris street corner it continues to South Paris, and 118 marks the route through the village to Waterford, Albany and Bethel.

A harvest supper was served at the Methodist Church, Thursday evening, Sept. 16. After supper an entertainment was given with the following program:

Piano solo ..... Doris Wilberger
Reading ..... Wanda Cole
Duet ..... Dorothy and Madeline Cole
Reading